NINETY three

The Viking

Digitized by the Internet Archive
in 2009 with funding from
University of North Carolina at Chapel Hill

http://www.archive.org/details/ecsu00001993eliz

THE VIKING

"Excellence Without Excuse"

New 200-bed women's dormitory

Cover by: Stephanie Sears

The Viking

1992-93

Is Dedicated In Memory Of

Miss Lakeisha Wilson

November 13, 1971-April 8, 1992

Class of 1994

We love you and miss you

Written April 9, 1992 By Nathan Higgs, Jr.
**Revised February 15, 1993
In Memory of One of Us

Oh mighty God in heaven, let us all be appreciative of the precious gift of life that you have granted us. Let us have a space in our hearts for this courageous, attractive, young lady whom you have taken from our presence.

So often many of us are quick to complain about situations which have no absolute value. We feel as if we have the worst problems. We take for granted the joy of life itself by often abusing its purpose. One may often wonder, Father, why is it that You allow such heartache and pain to occur. Why did a young lady with so much to live for have to leave us so soon? Why must someone as precious as Keisha have to experience pain and struggle just to survive for such a short time. Is it reality that many of us never realize the gift of the healthy life which we possess? I can say it's a luxury, but for Keisha it was only a far away dream. Only Your children recognize you as our Creator; therefore, Your actions should be accepted rather than questioned.

How can we judge other human beings and decide whether they are acceptable in our society? Therefore, any person who reads this tribute should never take his/her life for granted. Little do we realize that our lives are a simple privilege given by our creator. Just as he gave us the privilege to experience our most recent breath of air, he can make it our last! Life itself is a mystery and we often encounter obstacles, but how many of us can overcome those obstacles that Keisha encountered?

Keisha, there are a few of us left here in hell, and we realize that you are much better off at rest than to continue a daily experience of turmoil here on earth.

Keisha, sweetheart, although I never knew you personally, I'm still experiencing a deep sense of loss because I love all humankind; therefore, I loved you, too!

Peace
#00 ECSU Basketball
Nathan Higgs, Jr. "93"

Peace
#00 ECSU Basketball
Nathan Higgs Jr. 93

Table Of Contents

The Viking 1993 & New Sign	1
Dedication	2
Table of Contents	3
Chancellor	4
Board of Trustees	6
Yearbook Staff	7
Miss Yearbook	8
Yearbook Advisor	9
SGA President	10
Campus Life	12
Faculty and Staff	17
Seniors	33
Underclassmen	49
Homecoming Events	81
Sports	97
Greeks	113
Clubs and Organizations	129
Entertainment/Academics	145
What's In & What's Out	161
Senior/Freshman Pictures	171
Unity	177
Alumni	180
Directory	187
Autographs	198

Elizabeth City State University

ELIZABETH CITY, NORTH CAROLINA 27909

OFFICE OF THE CHANCELLOR (919) 335-3230

Dear Class of 1993:

Hail to thee Victorious Ones! Nothing has kept thee from the completion of the tasks of acadamia and we salute thy fortitude and endurance. Now as you stand on the threshold of professional life, the challenges that face you are quite formidable. But your indomitable Viking spirit will enable you to overcome. You will face new vistas; you will explore new terrain; you will succeed in your missions, whatever they may be.

We, whom you leave behind at Elizabeth City State University have only a few simple requests to make as you travel on. First, remember the proud history of the University and pay homage to those that blazed the trail one hundred years ago that you now trod. Second, continue to hone the skills that ECSU has provided you in your stay here. Seek excellence in all that you do, be not content with just getting by. Thirdly, pledge to help your Alma Mater to continue its mission in society, to wit, offering a quality education to all those capable of profiting from academic instruction regardless of their ethnic or economic circumstances. Your moral and monetary support is needed for such a mission. Fourthly, always remember, to thine ownself be true. Be the best that you can be, in whatever endeavor.

Faleese, my children, and I, along with the faculty and staff at ECSU, wish you every success. Continue to look for that "rising star in the northeast" while journeying through life.

Respectfully yours,

Jimmy R. Jenkins
Chancellor

Drs. Jimmy and Faleese Jenkins

ECSU Board Of Trustees

HON. E.V. Wilkins, Chairman

Mr. Justin F. Beckett

Mr. David C. Freeman

Mr. Stanley Green, Jr.

HON. Joseph J. Harrington

Mr. Robert R. Mauldin

Mr. John Morrison

Mr. Michael A. Myrick

Mrs. Edna Randolph

Mr. William D. Rich

Mr. Rodney Robinson

Mrs. Geraldine Weeks

NOT PICTURED

Mr. William T. Davis

From top to bottom are: Cordell Garrett, Stephanie Sears, Tamba Owens, Vanjil Williams and Yolanda Silver

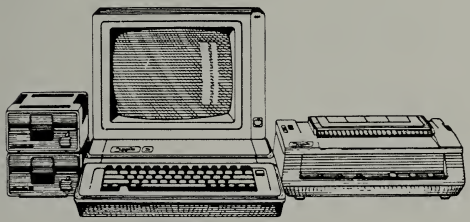

Tamba J. Owens, Editor

Tamba Juanette Owens, a native of Gaston, North Carolina, is a Sociology/Social Work Major with a minor in Criminal Justice. During her college experience she has excelled both academically and in terms of extra-curricular activities. In addition to being editor of the Yearbook Staff, Resident Assistant of Bias Hall and Parliamentarian of the Pre-Alumni Club, she is also a member of the Buddy Program and the Social Work Club.

She has not only been on the honor roll, but the Vice Chancellor's and Chancellor's List as well. To maintain this academic excellence, she believes in striving hard each day to accomplish her goals. One of her most recent achievements was becoming a member of The Delta Theta Chapter of Alpha Kappa Alpha Sorority, Incorporated. However, she knows these accomplishments wouldn't be possible without the help of her Lord and Savior Jesus Christ.

Although my fellow co-workers and I got off to a slow start, our final product has proven to be worth the wait. Thanks goes out to everyone who participated in the completion of this yearbook. Let's not forget, "Anything that comes easy is not worthwhile."

Thank you,
Tamba J. Owens

Miss Yearbook 1992-93

Miss Stephanie Cassandra Sears, a native of Gates, North Carolina will receive her Bachelor of Arts degree in May 1993. She is a Senior Editor for the yearbook, and an Admission on Wheels Recruitor for the Art Department. She is a Who's Who Among Students in American's Colleges and Universities recipient and also was listed on the Honor Roll, Vice Chancellor's List, and Chancellor's list.

Miss Stephanie Sears

Dr. Glenda M. Griffin
Yearbook Advisor

She always gets her point across!!

A beautiful woman with a beautiful smile.

◆ MOTHER TO SON ◆

Well, son, I'll tell you:
Life for me ain't been no crystal stair.
It's had tacks in it,
And splinters,
And boards torn up,
And places with no carpet on the floor—
Bare.
But all the time
I'se been a-climbin' on,
And reachin' landin's,
And turnin' corners,
And sometimes goin' in the dark
Where there ain't been no light.
So boy, don't you turn back.
Don't you set down on the steps
'Cause you finds it's kinder hard.
Don't you fall now—
For I'se still goin', honey,
I'se still climbin',
And life for me ain't been no crystal stair. ◆

Langston Hughes

Dr. Griffin, your literary criticism class is waiting!!!!!

Michael A. Myrick
ECSU
SGA President

"Accept life's challenges with vigor and strength, using God as you primary source of guidance"

Best friends forever!!

Fraternal Bond; A PHI-06

Bro. Bridges giving strong positive advice.

SGA

Ralph Nixon, Jr.
Vice President

Nikki Etherioge
Recording Secretary

Joy Hornaday
Corresponding Secretary

Claudette Pender
Treasury

Wyvondalynn Gilchrist
Attorney General

SGA

*
*
*

Viking Pride Shown With A Smile!

Loutina Murrell and Peritha Redmond in Bedell Hall Cafeteria

Xanthe Ivey in front of Johnson Hall

United Greeks

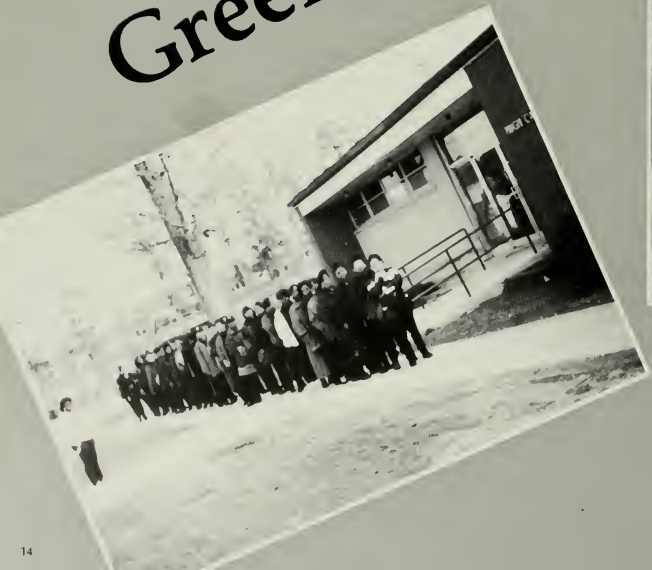

United

For Service

Whoop! There

It Is!!

ECSU FACULTY AND STAFF

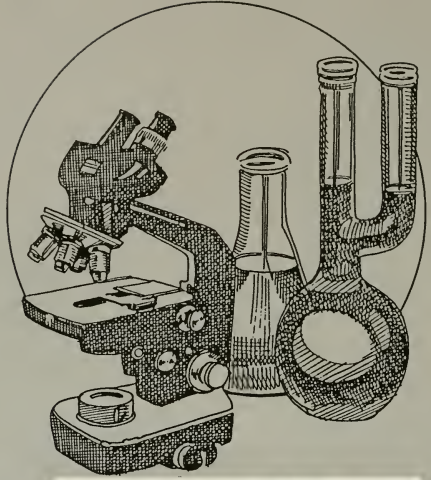

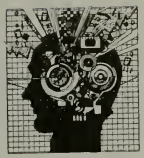

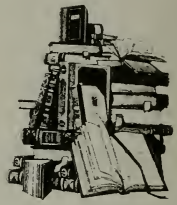

Dr. Helen Caldwell
Vice Chancellor for Academic Affairs

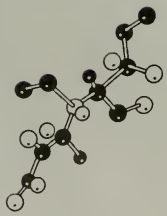

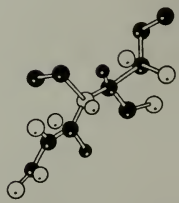

Administrative Staff

Attorney Alice C. Bynum
Legal Assistant to the Chancellor

Dr. Helen Caldwell
Vice Chancellor for Academic Affairs

Dr. Aubrey S. Escoffery
Assistant to the Chancellor

Dr. Claude Greene
Administrative Librarian

Ms. Carolyn Johnson
Housekeeper Administrator

Dr. Leon White
Vice Chancellor for Student Affairs

Dr. Samuel Ajumobi
Associate Professor/Technology
Dr. Ashraf Alam
Professor/Biology
Mrs. Bilquis Alam
Visiting Lecturer/Social Sciences
Dr. Mohammed Alam
Chairperson & Professor/Physical Science
Dr. Mary Anderson
University Counselor

Mrs. Susie Armstrong
Secretary/Receptionist to Chancellor
Mrs. Vivian Armstrong
Acting Chairperson/Division of General Studies
Dr. Willie M. Ashley
Associate Professor/Division of Education
Mrs. Janice Baker
Assistant Comptroller/Accounting
Mr. Ray Baker
Physical Plant/Carpetner

Mrs. Cymera Banks
Mitchell-Lewis Hall Residence Administrator
Mrs. Gladys Banks
Copy Center Operator
Mrs. Lora Ann Barcliff
Math Specialist
Mr. William Barker
Visiting Instructor/Mathematics & Computer Science
Mrs. Maxine Baskerville
Director of Special Programs

Mrs. Debbie R. Basnight
Accounting Technician
Mr. Samuel Beaman
Campus Security
Mrs. Mary S. Berry
Assistant Director/Student Activities
Mr. David Bibb
Public Services Librarian
Dr. Ronald Blackmon
Assistant Professor/Biology

Ms. Adria Blackwell
Department Secretary/Mathematics & Computer Science
Mr. Milton Blackwell
Computer Operations/Computer and Information Systems
Mr. Tesfa Bocraye
Instructor/Mathematics & Computer Science
Mrs. Gertrude Bonds
Nurse Aide/Infirmary
Mr. Bruce Boyd
Assistant Director of Residence Life/Symera Hall Residence Administrator

Ms. Melody Bracket
Field Counselor/Educational Talent Search
Mrs. Lemlem Breathwaite
Applications Programmer/Computing and Informations Systems
Ms. Robin Brooks
Secretary of Purchasing
Mrs. Joanna Brothers
Bookstore Clerk
Dr. Dennis Brown
Director/Incentive Scholarship Program

Dr. Karen Brown
Associate Professor/Music
Ms. Flora Bryant
Visiting Assistant Professor/Social Sciences
Ms. Freida Burke
Secretary/Administrative Librarian
Mrs. Gail Butts
Accounting Technician
Mr. William D. Butts
Visiting Assistant Professor/Social Sciences

Dr. Gary L. Callahan
Associate Professor/Music
Dr. Linda Callahan
Acting Chairperson and Associate Professor/Language, Literature, and Communication
Dr. John H. Carson
Professor/Business and Economics
Dr. Gordon Charles
Assistant Professor/Social Sciences
Ms. Barbara Chew
Physical Plant/Groundsworker

Dr. Latif Choudhury
Professor/Physical Sciences
Mrs. Antionette Clark
Department Secretary
Ms. Alice Clogan
Laboratory School Teacher
Mr. Hercules Cole
Preventive Maintenance
Dr. Brinston Collins
Associate Professor/Social Sciences

Columbus Grant
Instructor/Business and Economics
Mr. Hezekiah W. Cooper
Director, Procurement/Materials Management
Ms. Judith Cooper
Director, Auxillary/Enterprise Services
Ms. Wanda Crump
University Counselor
Dr. Glenda D. Davis
Associate Professor/Language, Literature, and Communications

Mr. Joshua Dawson
Physical Plant/Paint Supervisor
Mr. John A. Dixon
Lecturer/Division of Education
Ms. Joyce Dorsey
Secretary/Teacher Education/Student Teaching
Mrs. Doris Edmonds
Department Secretary/Geosciences
Dr. Christopher Egbunike
Visiting Instructor/Physical Education and Health

Mr. Wesley Felton, Jr.
Physical Plant/Plumber
Mrs. Catherine Iglesia-Flores
Secretary/Public School Relations and Center for Preparation of Teachers
Dr. David M. Foley
Visiting Assistant Professor/Social Sciences
Ms. Deborah Fontaine
Visiting Assistant Professor/Language, Literature, and Communications
Dr. Erwin Ford II
Visiting Assistant Professor/Language, Literature, and Communications

Dr. Henry Foskey
Chairperson/Professor Technology
Rev. Charles Foster
Coordinator, University Counseling Services
Mrs. Maria Gibbs
Housekeeping
Ms. Paula Gibbs
Assistant to the Director of Personnel
Mr. Albert Godfrey
Carpenter

Mr. Michael Godfrey
Safety Officer
Dr. Lois Green
Professor/Special Education
Mrs. Deloris Griffin
Secretary/Physical Plant
Mrs. Gilbertine Griffin
Assistant Director of Financial Aid
Mrs. Melvona Griffin
Secretary/Health Careers

Mrs. Rosa Griffin
Department Secretary/Music
Mr. Travis Griffin
Carpenter
Mr. M. Hanif Hafiz
Associate Professor/Business and Finance
Mrs. Rosa Harney
Housekeeping
Ms. Grace Harris
Instructor/Language, Literature, and Communications

Mr. Lee Hayden
Computer Laboratory Technician
Dr. Linda Hayden
Associate Professor/Math and Computer Science
Mrs. Annie Hedgebeth
Academic Counselor
Dr. James E. Hedgebeth
Chairperson/Professor/Division of Education
Ms. Beverly Herchert
Housekeeping

Mr. Barry Hill
Director, Music Engineering and Technology
Mr. Erthel Hines
Admissions Coordinator
Mrs. Patricia Hines
Reference Librarian
Mrs. Florence B. Hinton
Department Secretary/Biology
Ms. Jeanine Hinton
Secretary/Division of Education

Mr. Pedro Holley
University Stores Manager
Dr. Johnny Houston
Professor/Math and Computer Science
Mrs. Miriam Jackson
Student Accounts Coordinator
Mr. Brutus N. Jackson
Director/Career Planning and Placement/Co-Op Education
Ms. Lubertha James
Department Secretary/Technology

Mrs. Shirley Johnikins
Accounting Technician/Accounting
Mr. Alfred Johnson
Hoffler Street Residence
Administrator/Resident Life
Mrs. Barbara Johnson
Assistant Professor/Education
Ms. Gloria Johnson
Administrative Secretary to the Vice
Chancellor/Business and Finance
Mr. Lee A. Johnson
Visiting Instructor/Music Department

Ms. Myrtle Johnson
Secretary/Campus Police
Ms. Rosa Johnson
Postal Clerk/Campus Post Office
Ms. Sheila Johnson
Director Public Relations/University
Relations
Mr. Johnnie Jones
Field Counselor/Educational Talent
Search
Mr. Lavern Jones
Laboratory Manager/Biology

Mrs. Marjorie Jones
University Center
Receptionist/University Center
Mr. Stanford Jones
Telecommunications Equipment
Technician/Computing and Information
Systems
Mr. Verlon Jones
Wamack Hall Residence
Director/Resident Life
Ms. Wilma Jordan
Clerk/Preventive Maintenance
Dr. Ju Woo Jung
Professor/Social Sciences

Mr. Alexis Joyner
Assistant Professor/Art
Mrs. Robin Joyner
Department Secretary/Language,
Literature, and Communications
Dr. Carol Kerr
Assistant Professor/Social Sciences
Mrs. Vivian Key
Assistant Register/Registrar's Office
Mrs. Dorothy Keith
Secretary/WRVS-FM Radio

Dr. Ali Khan
Associate Professor/Physical Sciences
Dr. Sekender Khan
Professor/Biology
Dr. Sultana Khan
Associate Professor/Physical Sciences
Mr. Anil Khatri
Visiting Instructor/Mathematics and
Computer Science
Dr. Glenn Klutz
Associate Professor/Technology

Dr. Edmond Koker
Professor/Physical Sciences
Ms. Willia Lamb
Secretary to the Assistant Vice Chancellor
for Student Affairs/Student Affairs
Dr. Ellis Lawrence
Professor/Technology
Dr. Georgia Lawrence
Associate Professor/Mathematics and
Computer Science
Mr. Melvin Lee
Park Street Residence Hall
Administrator/Resident Life

Ms. Nancy Lee
Secretary/Planning & Research/Archives
Ms Cheryl Leigh
Secretary/Division of General Studies
Mr. Alvin J. Lewis
University Counselor
Dr. Bobby Lewis
Biology Professor
Dr. Cheryl J. Lewis
Director of Special Programs

Mrs. Ruth Lewis
Secretary/Student Affairs
Mrs. Sherry Lewis
Academic Counselor
Mr. Larry Lister
Housekeeper/Student Affairs
Mrs. Tina Lister
Accounting Technician/Accounting
Dr. Ivory L. Lyons
Chairman and Professor/Business and Economics

Dr. Muhammad Mannan
Assistant Professor/Mathematics and Computer Science
Mr. Stephen March
Assistant Professor/Language Literature and Communication
Ms. Ziner McCoy
Supervisor for Computing and Information Systems
Dr. Jenny McIntosh
Chairperson and Professor/Art Department
Mr. Michael McLain
Visiting Lecturer/Business and Economics

Mrs. Wanda McLean
Director, Basic Education Enrichment Program/General Studies
Mr. Robert Mcmahon
Plumber/Physical Plant
Mrs. Suzanne MacMorris
Lecturer/Social Science Department
Ms. Juanita Midgette
Library Technical Assistant/Division of Education
Ms. Chiquita Mitchell
Secretary to the Vice Chancellor/Academic

Mr. Terry Mitchell
Computer Specialist
Mrs. Deidre Moore
Secretary/Student Affairs
Mrs. Pamela Moore
Coordinator/Counselor, Special Programs
Mr. Quinton Moore
Groundsman/Physical Plant
Dr. Samuel Moore
Associate Professor/Language, Literature & Communication

Mr. Erskine E. Morgan
Counselor/Admissions & Recruitment
Mr. Arthur Morris
Central Receiving Clerk/Purchasing
Mr. George Mountain
Chief of Campus Police/Business & Finance
Mrs. Izila Mouring
Director of Health Careers Recruitment & Counseling Center
Mrs. Emma Mullen
Nurse's Aide/Infirmary

Ms. Sylvia C. Munoz
Secretary/Counseling Services
Dr. Melvin L. Murphy
Chairperson-Professor/Social Sciences
Dr. Stephen Nemecek
Associate Professor/Mathematics and Computer Science
Mr. Van Nixion
Physical Plant/Grounds Worker
Dr. Archibong Nyanihn
Associate Professor/Business and Economics

Dr. Richard M. O'Daniel
Associate Professor/Business and Economics
Dr. Niran Olurin
Visiting Assistant Professor/Business and Economics
Dr. Ebere Oriaku
Visiting Professor/Business and Economics
Mrs. Ngozi Oriaku
Lecturer/Business and Economics
Dr. Wilbur Ormond
Visiting Assistant Professor

Mrs. Brenda M. Overton
Director of Personnel/Personnel Department
Dr. Daniel Owunwanne
Visiting Instructor/Mathematics and Computer Science
Mr. Jerald Perry, Sr.
Computing Operator/Computing and Information Systems
Mrs. Shelia Perry
Physical Plant/Storeroom Manager
Mrs. Linda Pettyjohn
Administrative Secretary to the Vice Chancellor of Academic Affairs

Dr. Allen Pierce
Associate Professor/Technology Department
Ms. Kimberley Pierce
News and Public Affairs Director/WRVS Campus Radio Station
Mrs. Patricia Porter
Travel Coordinator/Accounting Clerk
Dr. William Porter
Assistant Professor/Geosciences
Mrs. Evelyn Poyner
Personnel Assistant/Personnel Department

Mr. Anthony W. Price
Admissions Counselor/Admissions and Recruitment
Dr. Tyrone Price
Associate Professor/Social Sciences
Ms. Jennifer Privott
Secretary/Computing and Information Systems
Ms. Sabrine Purvis
Secretary/University Book Store
Ms. Deloris Ragsdale
Physical Plant/Housekeeping

Dr. Vadim Raskin
Associate Professor/Mathematics and Computer Science
Mr. William Reed
Physical Plant/Grounds Worker
Ms. Deborah Riddick
Lecturer/Social Sciences
Ms. Jessie Riddick
Residence Life/Hugh Cale Staff Assistant
Mrs. Lillia Riddick
Physical Plant/Housekeeping Supervisor

Ms. Mable Riddick
Clerk Typist/Registrar's Office
Ms. Tammy Riddick
Language Arts Center Supervisor/Special Programs
Mrs. Jean Robertson
Infirmary Registered Nurse/Infirmary
Dr. Albert C. Robinson, Jr.
Assistant Vice Chancellor/Operations/Business and Finance
Dr. Floyd L. Robinson
Professor/Music Department

Dr. Sohindar Sachdev
Chairperson-Professor/Mathematics and Computer Science
Dr. Francisco San Juan
Associate Professor/Geosciences
Mr. Willie Saterfield
Preventive Maintenance
Electrician/Preventive Maintenance
Mrs. Dorothy Riddick-Saunders
Financial Aid Assistant/Financial Aid
Mr. Randy Saunders
Electrician/Preventive Maintenance

Mrs. Brenda F. Sawyer
Acqisitions Assistant/Library
Ms. Cynthia Sawyer
Secretary/Assistant Vice Chancellor/Accounting, Budgeting and Reporting/Business and Finance
Ms. Lois Sawyer
Comptroller/Accounting
Dr. Fredrickson Scott
Associate Professor/Music Department
Dr. Dipendra Sengupta
Assistant Professor/Mathematics and Computer Science

Dr. Jharna Sengupta
Assistant Professor/Mathematics and Computer Science
Mr. Clarence Sessoms
Interim Coordinator Pre-College Math and Science/Pre-College Math and Science Program
Mr. Wilbert Shannon
Campus Police Officer/Campus Police
Mrs. Marie Sharp
Secretary Research and Archives/Development and Planning
Ms. Edith Sharpe
Housekeeper/Housekeeping Department

Mrs. Joyce Shaw
Secretary to the Assistant to the Chancellor/Chancellor's Office
Mrs. Leona Simons
Accounting Technician/Accounting
Mrs. Barbara Simpson
Assistant Director of Financial Aid/Financial Aid
Mr. John Simpson
Campus Police Officer/Campus Police
Mr. Winfred E. Simpson
Associate Professor/Social Sciences

Ms. Jean Sims
Administrative Secretary to the Chancellor/Chancellor's Office
Dr. Ravi Sinha
Chairperson-Professor/Geosciences
Mrs. Pattie Smith
Accounting Clerk/Accounting Department
Mr. Calvin Spellman
Preventive Maintenance/Preventive Maintenance
Mrs. Clydie J. Spence
Secretary — Academic Support Center/General Studies

Mr. Shelton Spence
Telecommunications/CIS
Mr. Willie B. Spence
Affairs/Administration
Mrs. Eleanora Spruill
Bias Hall Staff Assistant
Mrs. Charlene Stokley
Computer Lab Technician
Mrs. Vera Storey
Department Secretary/Business and Finance

Mrs. Debra Stokley
Cashier/Accounting/Business and Finance
Mrs. Jeanette Sublock
Assistant Professor/Geosciences
Dr. Willie Sullivan
Chairperson and Professor/Music
Mrs. Cheryl Sutton
Secretary/Division of Education
Mr. James Swimpson
Director/Financial Aid

Dr. Trina S. Talag
Assistant Professor/Physical Education and Health
Mr. James Taylor
Financial Aid/Loan Officer
Mr. Joe Taylor
Locksmith/Physical Plant/Business and Finance
Mr. Thomas Taylor
Campus Police Officer
Mrs. Gloria Thomas
Library Technical Assistant

Ms. Tammie Thompson
Secretary/Infirmary
Mrs. Edith Thorpe
General Manager, WRVS-FM Radio
Ms. Vicky B. Tillet
Clerk/Registrar's Office
Dr. James H. Townes
Assistant Vice Chancellor/Summer School
Dr. Curtis Turnage
Chairperson and Professor/Biology

Mr. James Turner
Assistant Director, Physical Plant
Mrs. Kathy Turner
Technical Services Librarian
Mrs. Queenie S. Turner
Secretary to the Chancellor
Mrs. Carlotta Turner
Department Clerk/Physical Education and Health
Ms. Demetra Tyner
Visiting Assistant Professor/Business and Economics

Mr. Robert Vaughn
Professor/Physical Education and Health
Mrs. Madalene Vick
Admissions Assistant/Admissions and Recruitment
Mr. Frederick Walker
Symera Hall Staff Assistant/Residence Life
Mrs. Mavis Ward
Assistant/Director of Personnel

Ms. Rebecca Ware
Instructor/Division of Education
Ms. Ingrid Wester
Secretary for Academic Affairs
Ms. Lois White
Administrative Secretary to the Director of Physical Plant
Ms. Melissa White
Laboratory School Teacher
Ms. Sandra White
Housekeeper

Ms. Sarah White
Laboratory School Teacher
Mr. Tim White
Central Store Clerk/Bookstore
Mr. Willie E. White
Campus Police Officer
Mr. Willie White
Electrician/Physical Plant
Mr. Clarence Whitehurst
Physical Plant/Housekeeper

Ms. Brenda Williams
Secretary of Purchasing
Mrs. Carolyn Williams
Clerk/Typist
Mrs. Cynthia Williams
Secretary/Incentive Scholarship Program
Mr. Emanuel Williams
Physical Plant/General Utility Worker
Mrs. Emma G. Williams
Housekeeping

Mr. Ivan Williams
Applications Programmer/Computing and Information Systems
Ms. Odessa Williams
Acquisitions Librarian
Ms. Ruth Williams
Director of Purchasing
Mrs. Sharon Williams
Laboratory Technician/Physical Sciences
Ms. Velma Williams
Housekeeping

Mr. Lewellyn Wills
Wamack Hall Residence Administrator
Dr. Grace Wilson
Assistant Professor/Language, Literature, and Communications
Dr. Olive Wilson
Assistant Vice Chancellor for Student Affairs/Programming
Mrs. Sarah Winslow
Accounting Specialist
Mr. Michael Worthington
Assistant Professor/Business and Finance

Mrs. Juliette Zachary
Financial Aid Clerk
Mr. Jingyuan Zhang
Visiting Assistant Professor, Mathematics and Computer Science
Mrs. Cynthia Pierce
Secretary/Receptionist to the Chancellor

Dr. Leon White, Vice Chancellor of Student Affairs, takes time out to talk with students.

Dr. Charles Tichenor, Interim Vice Chancellor for Planning and Development, takes a striking picture for the camera.

Mrs. Moore, secretary in the Office of Student Affairs, takes time out of her busy day to take a picture for the yearbook.

Ms. Willa Lamb, secretary in the office of Student Affairs, takes care of business, while Mr. Kenneth Roberts, Director of Student Housing, sneaks a peek at the camera.

Mr. Leonard R. Ballou, Assistant Vice Chancellor of Planning and Development/Archivist, marks an important date on his ESCU activity calendar.

Dr. Olive Wilson, Vice Chancellor of Student Affairs, takes care of business.

Dr. Helen Caldwell, Vice Chancellor Of Academic Affairs

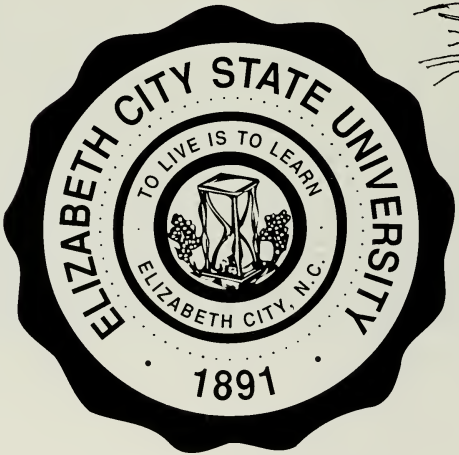

ECSU 1993

Clifton Butts, Jr.
Biology/Pre-medicine
President

Monique Wilkins
Business Education
Vice-President

Keita Vanterpool
Biology/Pre-medicine
Secretary

Joe Porter
Accounting/Management
Treasurer

Valencia Thomas
Computer Science
Miss Senior Class

Spencer Abraham
Criminal Justice

Cherie Alston
Business
Administration/Management

Trina Alston
Computer Science

Tamara Anthony
Criminal Justice

Deyanira Araujo
English Education

Stephanie Arrington
Criminal Justice

Josephine Artis
Elementary Education/Psychology

Elisa Askew
Computer Science

Sarah Banks
Business Administration

Mark A. Barfield
English Education

Cloria Barnard
Industrial Technology

Ginger Barnes
Music-Voice

Shirley Barnes
Business Education

Renee Basnight
Computer Science

Willie R. Basnight, Jr.
Computer Science

Linda Beamon
Sociology/Social Work

Tiffany Beasley
Accounting

Sonya Beatty
Business Administration/Economics
& Finance

Stefanie Bell
Criminal Justice

Carla L. Bellamy
Criminal Justice

Christal L. Berry
Business Administration-
Management

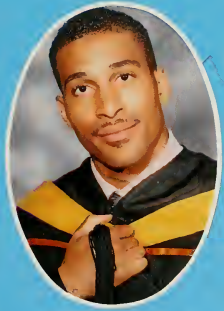

McGrue Booker, II
Criminal Justice

Clarissa N. Bowden
Business Administration

Tonya R. Boyd
Mathematics

Alexander Bracey, III
Economics & Finance

Ada Brinkley
Elementary Education

Ruby Lynnette Britt
Accounting

Mona L. Brooks
Political Science/Criminal Justice

Cynthia Delois Brown
Criminal Justice

Lisa R. Burnett
Computer Science

Robert Lee Carpenter, Jr.
Criminal Justice

Valerie Carpenter
Art Education

Angel Carter
Mathematics/Accounting

Shari Andrea Carter
Accounting

Shanna Caton
Criminal Justice

Wendy Katrina Chamblee
Sociology

Zelda Chamblee
Elementary Education

Thomas Eugene Chatman, Jr.
Elementary Education/Psychology

Maryland Maurice Chavis
Criminal Justice

Renee D. Cherry
Sociology/Social Work

Tonya Denise Cherry
Elementary Education/Psychology

Linda F. Clarke
Elementary Education

Tanya Nikita Claude
Sociology/Social Work

Tommy Lavurn Cloyd
Business Administration/Marketing

Angie Cooper
Business Administration

Tara A. Cooper
Sociology/Social Work

Miyoshi L. Copeland
Mathematics/Non-Teaching

Robin Denise Cowell
Social Science/Education

Karen Evette Daughtry
Geology

Felix C. Deloatch
Industrial Technology

Joan L. Deloatch
Business Education

Preshinda P. Demeny
Psychology

Rebecca Lynn Denson
Elementary Education

Pearlie J. Dixon
Sociology/Social Work

Gregory N. Dockery
Physical Education/Health

Evelena Drayton
Psychology

Tricia Edwards
Psychology

Esa Faulcon
Business Administration

Victoria Iona Fields
English-Teaching

Melouise E. Freshwater
Special Education

Harold Edward Garner, Jr.
Political Science

Tina R. Garrett
Geological Science

Valerie Larine Gibson
Biology

Melvis L. Gilliam
Biology/Pre-medicine

Angela D. Gonzalez
Accounting

Jacquelyn Grant
Business Administration/Marketing

Kimberly Anissa Gregory
Psychology

David B. Hamrick
Sociology/Social Work

Wanda R. Hardie
Business Administration

Alec Harding
Art

Demetrius Ronnell Hardison
Business
Administration/Management

Pauline M. Harris
Sociology/Social Work

Cora Jean Harrison
Special Education

Anna Freeman Herring
English/News Media

Kimberly G. High
Business Administration

Margalita Brigette Hooper
Sociology/Social Work

Angela Maria Hughes
Criminal Justice

Alberta Latimer-Hunt
Business/Management

Terri V. James
Psychology/Physical Education

Crystal Jerman
Business
Administration/Management

Bernardine Johnson
Elementary Education

Gregory Lawrence Johnson
Chemistry

Joy Renee Johnson
Business Administration

Brenda Billups Jones
Accounting

Danita L. Jones
Mathematics/Education

Deborah Annette Jones
Computer Science

Diona Jones
Accounting

Michael D. Jones
Computer Science/Business Administration

Ryan Jones
Criminal Justice

Tyra Jones
Elementary Education/Psychology

Shahjehan Khan
Mathematics

Rayshell Knight
Criminal Justice

Monica Lee
Business Administration

Darlene Leigh
Basic Business Education

Latonya Lewis
Business
Administration/Management

Terry D. Lewis
Psychology/Physical Education

Jennifer D. Lynch
Mathematics

Nicole F. Lynch
Criminal Justice

Linda H. Mabine
Sociology/Social Work

Rita K. Mabine
Biology/Pre-medicine

Evonne Martyn
English

Clementine Mason
Elementary Education/Social Work

Virinia L. McClees
Computer Science

Ivan McMillian
Business Administration/Marketing

Winnifer R. Miller
Business Management

Margita Mizelle
Criminal Justice

Kelby L. Moore
Biology/Pre-medicine/Denistry

Leslie L. Moore
Sociology/Social Work

Shanna Marchelie Moore
Accounting

Yolanda Mullen
Accounting

Larry D. Murry
Biology

John J. Myrick, Jr.
Criminal Justice

Ralph Nixon, Jr.
Business Administration

Tayonnya N. Oliver

Hae-Ock Orr
Accounting

Vickie R. Parker
Sociology/Social Work

Karen M. Parks
Sociology/Social Work

Sean Parrish
Art

Roderick D. Peele
Finance/Marketing

Tiesha Anay Peoples
Business
Administration/Management

Patricia Renee Phillips
Accounting

Edward Allan Porter
Political Science

Sharla Prebble
Business Administration

Greg Poctor, III
Music and Related Arts

Jannet B. Pugh
Elementary Education/Sociology

Joseph Purvis, Jr.
Sociology

Mauice T. Revell
Business Management

Kim A. Reynolds
Biology/Pre-medicine

Gary C. Riddick
Criminal Justice

Sharon Marshel Riddick
Accounting

Joynita Monique Robinson
Biology

Angela Rodgers
Sociology/Social Work

Danna J. Rogerson
Sociology/Social Work

Monique Rountree
Special Education/Psychology

Alonzo Lanier Sawyer
Technology Education

Stephanie C. Sears
Commercial Art

Annie S. Simmons
Business Administration

Maggie Simpiney-Mensah
Sociology

Lennard Small
Computer Science

Aundrea Smith
Geology

Debra Eure Smith
Accounting

Ronald Keith Smith
Political Science

Alexandia Stallings
Business Administration

Doresia Stallings
Biology

Clarrissa E. Stanley
Sociology/Social Work

Raford L. Stevenson
Criminal Justice

Shelby Streeter
Business Administration

Cheryl Sutton
Business Administration/Economics

Olivia J. Taylor
Sociology/Social Work

Wenda Throckmorton
Business Management

Pamela Tolson
English/News Media

Beulah Trotman

Queenie S. Turner
Business Administration

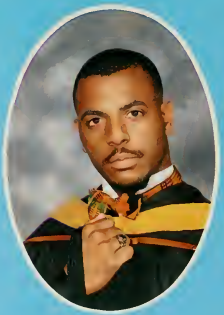

Ray L. Turner
Geology

Curtis Crosby Tyler, Jr.
Art

Monica Vaughan
Accounting

Stephanie Vaughan
Computer Science

Eddie W. Vinson
Geology

Jeffery M. Vinson
Industrial Technology

Constance L. Waddell
Business Administration

Joe Louis Walker, Jr.
Sociology/Social Work

Joshua Javier Walton
Accounting

Kimberly D. Ward
Elementary Education/Social Sciences

Michael L. Ward
Business Administration

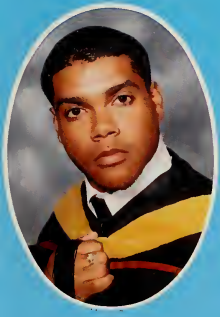

Tyronne L. Ward
Mathematics

Christopher Eric Warren
Business Administration

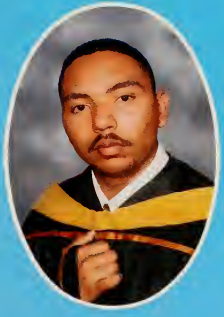

William Warren
Industrial Technology

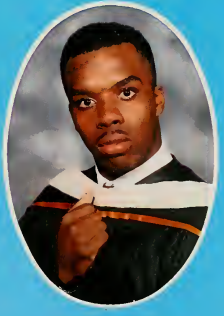

Jovan Lamar Webb
Business
Administration/Management

Donald Wayne White
Art/Psychology

Wayman J. White
Computer Science

Evelyn Lavern Wiggins
Elementary Education/English

Brenda L. Williams
Business Administration

Jessie Riddick Williams
Elementary Education

Kelly L. Williams
Accounting

Michelle Williams
Psychology

Pierre Antonio Williams
Business Administration/Marketing

Toneisha Latrese Williams
Criminal Justice

Cynthia A. Youmans
English/Spanish

Dawn L. Zurawicki
Sociology/Social Work

JUNIORS

TAMMIE ASKEW

BELINDA BANKS

ANITA BASNIGHT

LEKEISHA BELL

SHERI BERRY

CHERI BLOUNT

DIEDRA BONDS

MATTHEW BRYANT

MARY CAHOON

ALFREDA COBB

STEVEN COOKE

CORY COOPER

CARMEN DICKENS

MONALISA DOSSANTOS

WEYNETTE DUKES

KAREN FELTON

MARTHA FIELDS

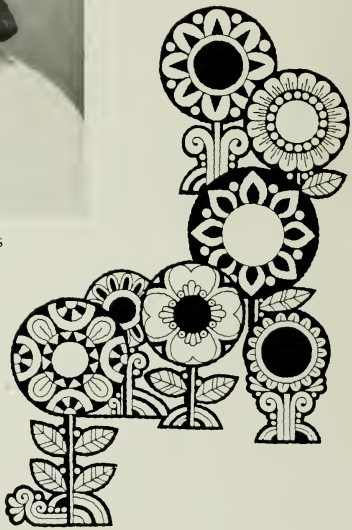

LORETTA GATLING

WYVONDALYNN GILCHRIST

RAKINDA GODETTE

JAMES GONZO

GENNIFER GREEN

SONDRA GRIFFIN

JIMMIE HARRIS

TABITHA HICKMAN

STACY HICKS

JOY HORNADAY

INEZ HOSTON

CURTIS JONES

SIMONE JOYNER

SANDRA LASSITER

TERRI LEWIS

PAULUS MALULU

BERNARD MANUEL

JOSEPH MEEKINS

JULIETTE McWILLIAMS

LaBRENDLE MOORE

TAMBA OWENS

CLAUDETTE PENDER

STEPHANIE PIERCE

SHANETTA PITTMAN

JYNEL PLATER

TYMESIA POPE

YOLANDA RUCKER

MARION C. SCHOEN

HOPE SCOTT

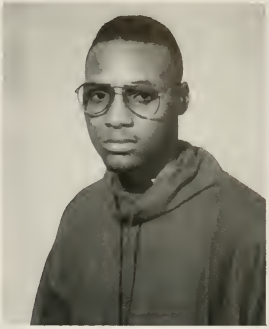

NATHAN SCOVENS

JOHNNY SESSOMS

JESSICA SIMPSON

LATITIA WATFORD

KENDELL WHIDBEE

FELISHA WHITAKER

ALISHA WHITE

CAROLYN WHITE

COELLA WILLIAMS

LAMONT WILLIAMS

TOWANNA WILLIAMS

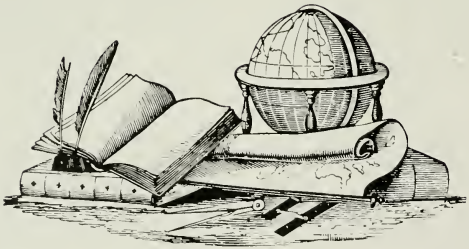

JASON WYNN

SOPHOMORES

KEISHA ARTIS

MONIQUE BASNIGHT

LAMONT BAZEMORE

YVONNE BLOUNT

CANDIDA BOND

LISA BOTTOMS

PAMELA BROWN

PATRICIA BROWN

SHERRY BROWN

KENDA BRYANT

ROSALIND BRYANT

VERONICA BUFFALOE

ANGELA BURRELL

TALYA CARNEY

MELVIN CASPER

CARLA COSTON

TIVOUS CONCIL

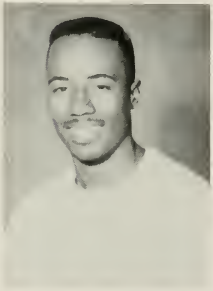

LAMONT DELOATCH

SHAWN DICKONS

SHIROSHELL DINGLE

NATARSHA EDMONDS

CARLTON ELEY

CEDRIC FREEMAN

KEISHA FREEMAN

CHISTOPHER GRAY

DOROTHY HAGER

SAMIR HANEF

DESHA HARRELL

FREDERICK HAWKINS

DORIAN HUBBARD

KEASHA JARVIS

NICOLE JONES

TRACY JONES

KATINA JORDAN

LASHONDRA LEE

TIJUANA LEWIS

RUDOLPH MEBANE

GLENNIS MIDGETT

NATAYA MYERS

ADRIENNE NORMAN

HOPE OUTLAW

WANDA PARHAM

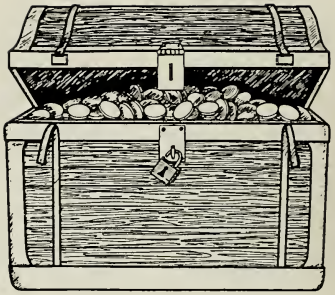

YOLANDA PARKER

EBONI PERRY

LEWIS PINNIX

RHODESHA PITTMAN

KEIWANEE POWELL

TAMARA RAINEY

ANGELA RANKINS

SANDRA RAWLS

TREDINA RAYNOR

KENNETH RICHARDSON

SHARION RICHARDSON

JERIMIAH SABIN

TARIK SCOTT

THOMAS SELLERS

KANDICE SIMMONS

ERIC SKINNER

CONSUELO SMITH

ALFRED SOLOMON JR.

JELONE SPENCE

ARETINA SPENCER

LISA STYRON

BRAD TALIAFERRO

STEPHEN TALLEY

TINA TAYLOR

ALITASH THOMAS

VINCENT THOMAS

IDRISSA TRAORE

MELANIE TURNER

WASHELLA TURNER

DEIRDRE TYNER

LOLITHIA UNDERDUE

PENNI VANCE

SHAUNDA VAUGHN

DAMON WADE

KARIN WADE-SIMMONS

LARRY WARREN

HOWARD WHITE

JIMMIE WHITE

LATISHA WHITEHEAD

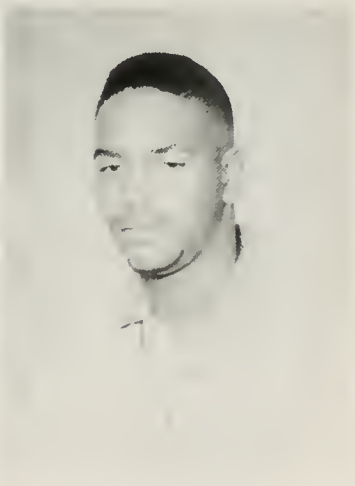

JARROLD WHITIRY

MICHOLE WILLIAMS

FRESHMEN

TUMEKA ALBRITTON

DOMINIQUE ALLEN

ERROL ARRINGTON

TONYA ARTIS

CRYSTAL BELFIELD

KESHA BENNETT

TONYA BLAIR

KIMBERLY BOOTH

O'TIKA ARCHER

ROBERT ARNOLD

JAMES AVENS

KATINA BAKER

TOMISHA BIGGS

TONEY BLACK

TAMIKA BOYCE

JEROME BRITE

DARYL BURTON

TERA CALDWELL

JAMES CHERRY

CHRISTOPHER COLE

NICOLE COUNCIL

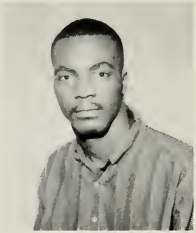

KENNY DAVIS

FELICA DOWNING

LATISHA EDWARDS

TARSHA CALHOUN

KEISHA CHEATHAM

RHONDA CORBIN

LA TASHA COUNCIL

SHALONDA DAVIS

TEONAKA DOVE

KNE EVERETT

CLEVELAND FAISON

KAREN FENNELL

NIKI FISHER

TANISHA GABRIEL

CORDELL GARRETT

TRACY GIVENS

SHAWN GLASPER

WENDY GRIFFIN

STEPHANIE HAITH

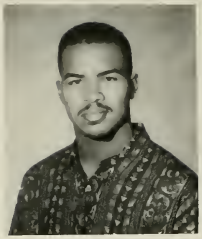

RICHARD FLOOD

ABDOULAYE FOFANA

RODERICK GARY

SHAWN GARY

VERONICA GODDARD

CRYSTAL GRANT

WENDY HALL

REGINA HARVEY

SHANTELLE HARVEY

FELICHA HERRING

KENDRIC JACKSON

CLARENCE JONES

MONICA KASCOE

CHRISTIE KEARNEY

TIESHA KIRKLAND

PORTIA LAMB

BAMBI HILL

LATOYA ISLER

TOMASHA JONES

TA-TANISHA JORDAN

GERALD KELLEY

KEISHA KENT

SHAWN LANE

MICHELLE LAWSON

LATONYA LUCAS

JAMES MARK

DESSALINES McCLURE

CARLOS McCORMICK

VONITA McDANIEL

FREDA McKEY

TONYA MITCHELL

TAMMY MONROE

DON MOORE

ANJANETTE MURPHY

FRAN NEAL

PROPERTY OF
ECSU

ANNA NEWTON

TALASHA PEACOCK

VALERIE PETERSON

VERONICA POWELL

CYPRESS PRESTON

CHRISTOPHER RAINEY

STEPHANIE RAWLES

TAMMIE RIVERS

AQUITA ROBINSON

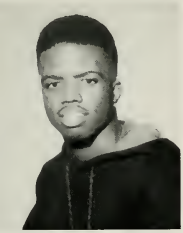

ALTON SIMPSON

SHERYL SKINNER

SHAWANDA SPIVEY

KIMBERLY STALLINGS

BEVERLY RIDLEY

EDWARD RIVERS

YOLANDA SILVER

SIMONA SIMONS

TRACY SNIPES

ANITA SNOW

TEIA STEPHENSON

IRAINA SULLIVAN

TABETHA SUMMEELIN

DAVID SUTTON

MONICA THOMAS

CELESTE WALLACE

KAKITRA WIGGINS

LATEASHA WILLIAMS

LOIS WINFIELD

CHADWICK WITHERSPOON

LATANGIA SUTTON

NAKEISHA SYLVER

KIMBERLY WALSTON

JORICE WEBB

ROOSEVELT WILLIAMS

VANJILL WILLIAMS

TRACEY WOODY

TENEIA WOOTEN

LATREISHIA ZOLLICOFFER

END OF THE LINE

ECSU

Viking Homecoming '92

"The Essence Of Royalty"

Joynita Monique Robinson
Miss Elizabeth City State University
1992-1993

Royalty At Its Best

Continuing the Legacy

Beauty and Essence

Miss ECSU Runners Up

First Attendant Miss Leslie Lenor Moore

Second Attendant Miss Terri Venice James

Royal Subjects

Mr. and Miss Senior Class
Mr. Lennard Small
Miss. Valencia Thomas

Mr. and Miss Junior Class
Mr. Cory Cooper
Miss Shanetta Pittman

Mr. and Miss Sophomore Class
Mr. William Mills
Miss Talya Carney

Mr. and Miss Freshman Class
Mr. Marcus Weatherford
Miss Tammi Lewis

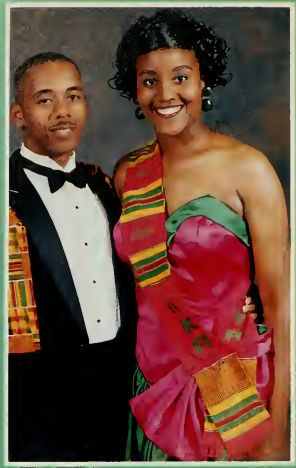

Joy Hornaday
Mitchel Manuel
Miss Alpha Kappa Alpha Sorority, Inc.
Mr. Alpha Phi Alpha Fraternity, Inc.

Miss Diedra Bonds
Escort Mr. Robert Golden
Miss Army ROTC

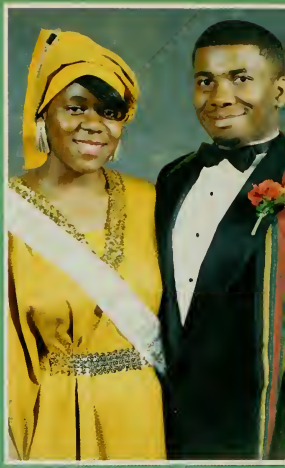

Miss Yvonne Blount
Escort Mr. Jason Wynn
Miss Art Guild

Miss Tresha Griffin
Escort Mr. Khari Quander
Miss Bias Hall

Miss Tiffany Lassiter
Escort Mr. Jerome Brite
Miss Cheering Squad

Miss Terri Wills
Escort Mr. Darron Jeffries
Miss Chemistry and Physics Club

Mr. Robert Willis
Miss Ayana Dorsey
Mr. and Miss Commuter Club

Miss Tarsha White
Escort Mr. Sean Parrish
Miss Compass

Mr. Mamadou Ka
Miss Deyanira Araujo
Mr. and Miss Complex

Mr. Kendell Whidbee
Miss Toneisha Williams
Mr. and Miss Criminal Justice

Miss Sherie Berry
Escort Mr. Jamaar Hardy
Miss Doles Hall

Mr. James Spain
Miss Su Lin Lumley
Mr. and Miss ECSU Band

Mr. David Gibson
Miss Claudette Pender
Mr. and Miss ECSU Gospel Choir

Mr. Carlton Eley
Miss Washella Turner
Mr. and Miss ECSU NAACP

Miss Colleen Santos
Escort Mr. Bruce Copeland
Miss ECSU University Choir

Mr. Rodney Burnham
Miss Tarsha Thomas
Mr. and Miss Educational Talent Search Program

Mr. Moses Daniel
Miss Alicia Hart
Mr. and Miss Geoscience Club

Mr. Clifton Butts, Jr.
Miss Keita Vanderpool
Mr. and Miss Health Careers Club

Miss Dessalinnes McClure
Escort Mr. Hendrick Cole
Miss Hugh Cale

Mr. Idrissa Traore
Miss Ijeoma Nduaka
Mr. and Miss International Club

Mr. Willie Basnight, Jr.
Miss Deborah Jones
Mr. and Miss Math and Computer Science Club

Miss Jenee Lewis
Escort Mr. Richard Campbell
Miss Modern Dance Group

Mr. James Sims
Escort Miss Wynette Dukes
Mr. Omega Psi Phi Fraternity

Miss Hope Scott
Escort Mr. Gregg Scott
Miss Phi Beta Lambda

Miss Felisha Whitaker
Escort Mr. Tony Johnson
Miss Pickwick Society

Mr. Alfred Solomon, Jr.
Miss Fanisha Long
Mr. and Miss Pre-Alumni

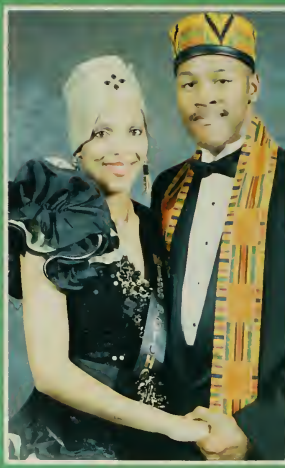

Mr. Curtis Whitley
Miss Terry Lewis
Mr. and Miss Psychology Club

Mr. Joe Walker
Miss Vicki Parker
Mr. and Miss Social Work Club

Miss Tawanda Perry
Miss Student Support Services Program

Mr. Cory Hall
Miss Juliette Williams
Mr. and Miss Students In Free Enterprise

Mr. Howard White
Miss Karen Felton
Mr. and Miss Students of Science Club

Mr. David Hamrick
Miss Tanya Claude
Mr. and Miss United Campus Religious Fellowship

Mr. Joseph Baker
Miss Kelly Howell
Mr. and Miss Upward Bound Program

Miss Jacquelyn Grant
Escort Mr. Mark Morris
Miss WRVS-FM

Miss Stephanie Sears
Miss Yearbook

[illegible] Pageant
[illegible]
[illegible] and [illegible] of Ceremonies for Coronation [illegible]

Jeneta Robinson and Her Royal Court

Homecoming Concert '92

Stepshow '92

Alpha Phi Alpha Fraternity, Inc.

Alpha Kappa Alpha Sorority, Inc.

Phi Beta Sigma Fraternity, Inc.

Sigma Gamma Rho Sorority, Inc.

Kappa Alpha Psi Fraternity, Inc.

ECSU

SPORTS

Viking Football

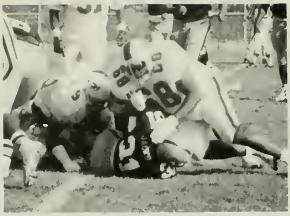

The crushing defense is hard at work!
(Gwamie Mizelle, Reginald Worlds, and Spenser Abraham)

Abe Jones tries to escape the Bowie State defense.

(Below) Ready! Set! Go! the Viking Offense get ready to score.

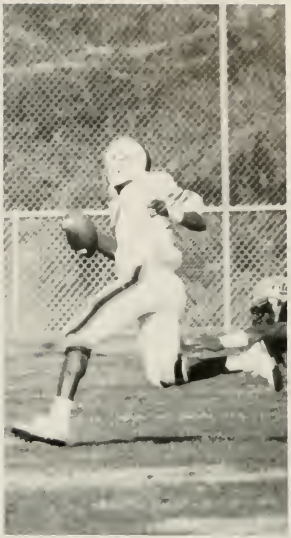

(Above) The Defense just can't catch Viking Quarterback Tim Johnson.

Viking

Football

NATE HIGGS

Of

Elizabeth City State University

Career Highlights To Date:

CIAA Player of the Year
All-CIAA
All-Region
CIAA Leading Rebounder
NABC All-America
ESPN Black College All-America
Division II Bulletin Super 16
Extra-Point Club All-America
Over 1,400 Points & Counting
39 Points vs St. Pauls
17 Rebounds vs Bowie State

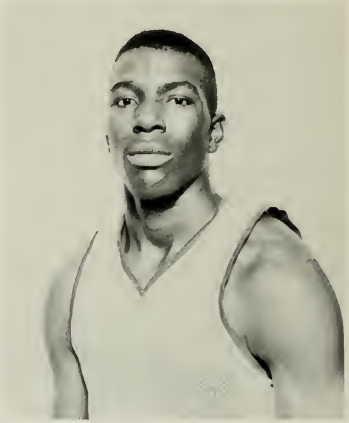

#00 • FORWARD
6'7" SENIOR • TARBORO, N.C.

Basketball Viking Style

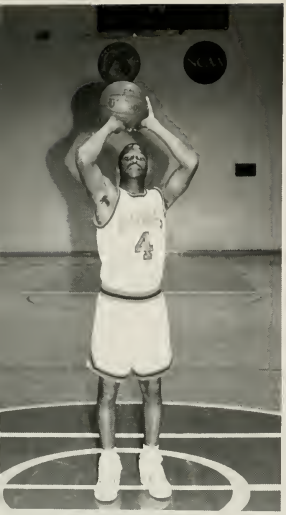

Lamar Barrett

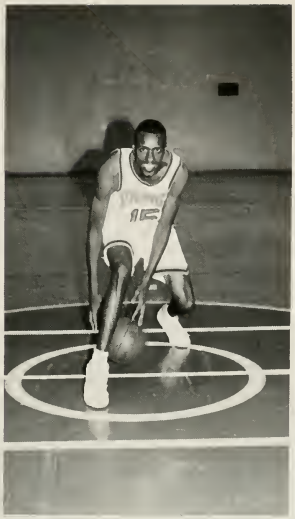

Martin Lacewell

Sherano Woodley

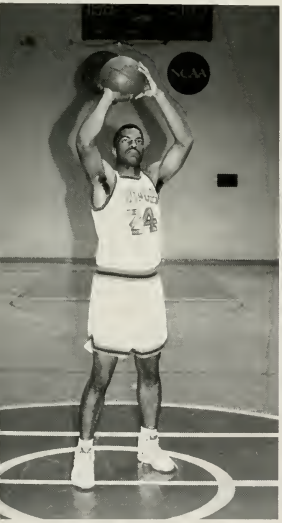

John Bullock

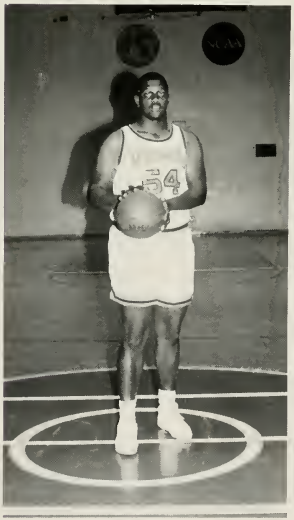

Derrick White

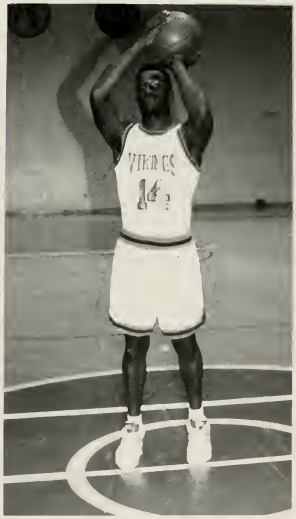

John Richardson

Stephen Kee

Jové Ford

Ron Nowlin

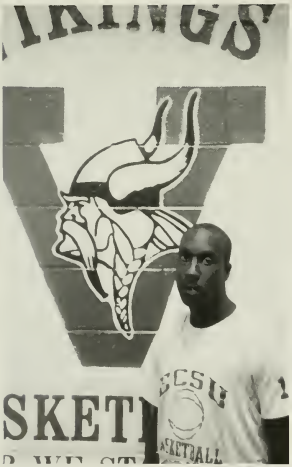

Shawn Walker

Not Pictured Larry James

Lashaunna Hill

Lady Vikings

Maire Brown, Lasonya Stephenson, Stephanie Rawles, Karen Watkins, Adrienne Norman, Alexandria Stallings, Daphane Smith, Karen Parker, Renee Vaughan, Terrie Lewis, Donna Shaw, Terrie James, Denisa Edwards, Nekia Pride, Shamara Smith

The Varsity Cheerleaders

Pictured left to right
Regina Reddick, Regina Harvey, Joynita Robinson, Micole Williams, Patrice Griffin, Tiffany Lassiter, Tracy Woody, Tara Caldwell, Shawn Gary, Chad Witherspoon, Waldo Cherry

(Above) Mr. Glen Mason, Viking Athletic Publicity Director poses for a quick picture at the CIAA tournament.

Athletic Director, Dr. Willie Shaw and Athletic Administrative Assistant, Addie Griffin take a break from business to smile for the camera.

(Below) Head Coach Jim Kelly is all dressed for the ECSU Hall of Fame Inducting.

Assistant Basketball Coach, Alfred Johnson is hard at work.

Head Coach for the Lady Vikings, Wanda Crump is all smiles.

WRUS

Wonderful Radio Viking Style

Left to Right — Steve Cook, Felecia Bowning, Carlos McCormick, Bruce Copeland, Nakeisha Sylver, Terik Scott, Renee Williams, Sonya Holley, Loutine Murrell, Patrice Griffin

Left — David Black, Executive Producer of "Carolina Soul," speaks at the 1993 Media Conference

Edith Thorpe presents award for "Most Productive Public Affairs" to Felecia Downing

89 Nine ECSU

Above — Ed Herley "Mr. Ed" is working hard at WRVS building success from the sound up

Below — Carlos McCormick and Randy Jones pose with their awards for Outstanding Sports Casting

Left — Lonnie Davis "Lonnie D" discusses his radio show with Chuck Woodson at the Media Conference

The Viking Spirit Contest

The Viking Spirit Contest was a semester long project sponsored by WRVS campus radio station. Mr. Viking gives $1.00 for every ECSU history question answered! Do you know your Viking facts?

NCC

ECSU

Calling the Play By Play Action!

V V V V V

V V V V V

Sports Broadcasters

NINETY three

Organizations

ECSU'S

"Sound Of Class"

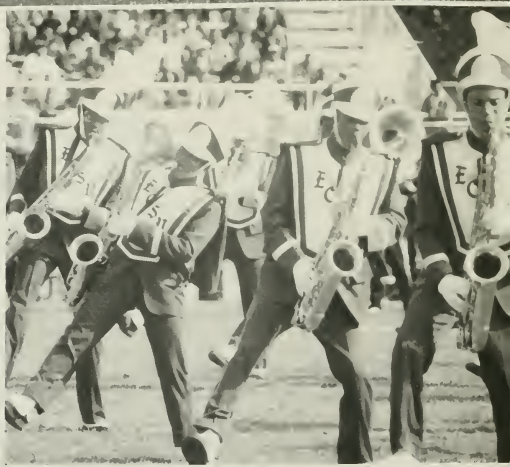

The Art Guild

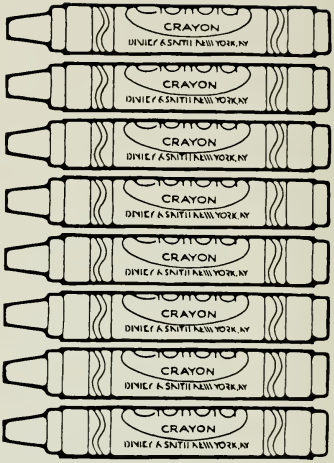

Pickwick Society

The Criminal Justice Club

ORGANIZATIONS

Phi Beta Lambda

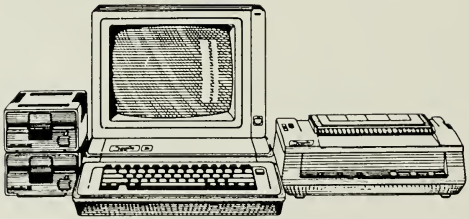

Political Science Club

The ECSU Concert Band

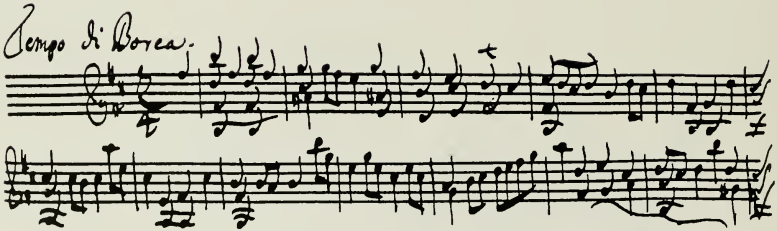

Alpha Psi Omega

DESCRIPTION

The Honors Program will include students from various departments and serve the "gifted" students with high academic potential (as evidenced by SAT scores and other criteria). The program is designed to include "University Honors" and "Departmental Honors" within the macro-structure. Each department of the institution is developing individual criteria for participating in that particular area. The University Honors track is defined as being broad and geared largely toward a liberal education of the "total student," while the departmental track tends to motivate the student's ability in a given area of displayed talent to provide extra stimulus.

PHILOSOPHY

The Honors Program is designed to challenge at an accelerated rate the students with high academic potential and to provide them with exposure to a wide variety of in-depth academic, social, and cultural experiences.

Elizabeth City State University
ELIZABETH CITY, NORTH CAROLINA

ADMISSION REQUIREMENTS

Admission for first semester freshmen into the University Honors Program will be determined as follows:

1. Students who are National Merit Scholarship finalists will automatically be admitted to the program.
2. Students with B averages for their four years of high school will be considered for admission to the program if they have satisfactory SAT scores and they have followed the "academic track in high school. Furthermore, students will become eligible for admission to the program only after satisfying additional criteria. These criteria include the successful completion of an interview with the Director and members of the University Honors Council, teachers' recommendations, and university placement tests.

UNIVERSITY HONORS PROGRAM

Dr. Carol Calloway Jones, Director
Campus Box 968
Elizabeth City State University
Elizabeth City, N.C. 27909

Office Telephone: 335-3352

The University Honors Program Participants

[illegible]

Pep Band

Time OUT

Phi Beta

Lambda

Political Science

Club

The Elite Eight

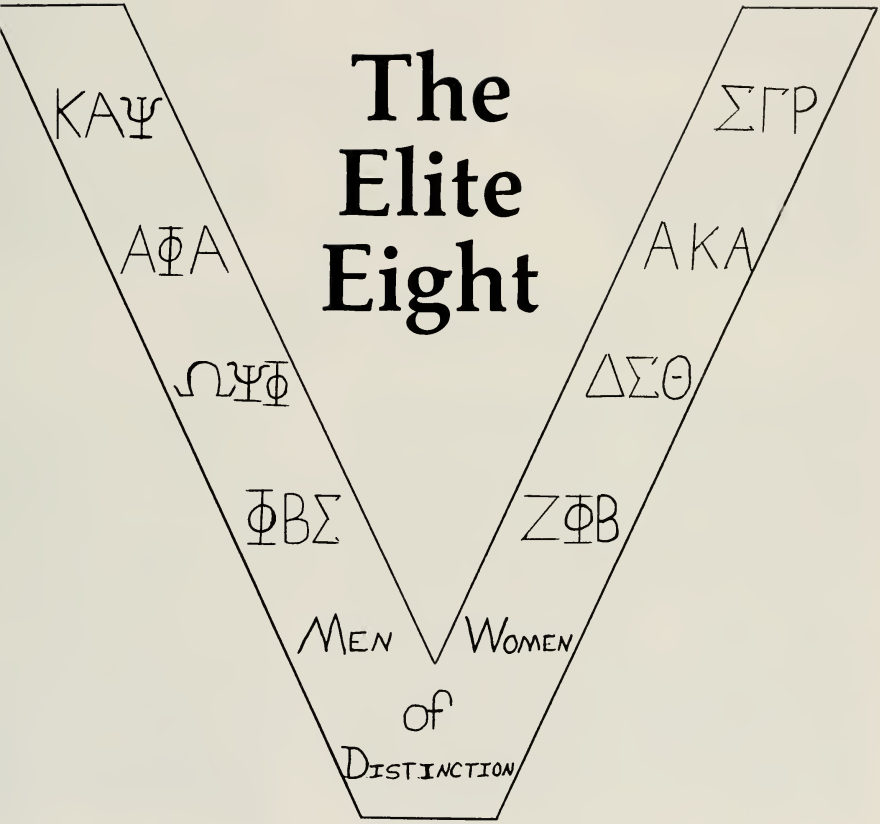

Kappa's

Sigma's

United We

Alpha's

Que's

Kappa Alpha Psi Fraternity

"Men Of Class"

Yo-Yo

Top: (L to R)
Wayman White
Carman Layne
Jason Kennedy
Ray Brown
Samir Hanef
Phil O'Neal
Maurice Revell
Chris Gray
James Williams
Corey Cooper
Jameson Braye
Adam High
Jimmy Harris

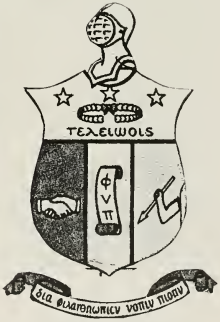

EE

Zeta Phi Beta Sorority

Kee

Prestige

Honor

ZΦB

Zeta Phi Beta
Pres. Nicole Lynch
Vice-Pres. Stefanie Arrington
Sec. Rayshell Knight
Tres. Pam Tolson
Miss Zeta Phi Beta
Rayshell Knight

ΑΦΑ

Alpha Phi Alpha Fraternity Inc. Beta Zeta Chapter

(L to R) From the Bottom: David Gibson, Ernest Caldwell, Bernard Manuel, Michael Myrick, Lonnie Jones III, Ryan Jones, Gwame Mizelle, Samuel Wilkins, Greg Scott, Jeff Vinson, Reginald Barkley, Tony Butcher, Joe Porter, Tyrone Ward, Richard Harrison. (Middle) Nathen Scovens, Dwight Perkins. A-Phi-00006.

A
Φ
A

B
Z

First Row (L to R) Tony Butcher, Rec. Sec., Nathen Scovens, 1st Vice Pres., Joe Porter, Tres., Bernard Manuel, Chaplin, Ernest Caldwell, Vice Pres., Richard Harrison, Parl., Reginald Barkley, Sgt-at-Arms, David Gibson, Corr. Sec., Second Row: Tyrone Ward, President.

Alpha Phi Alpha, the first greek-letter Fraternity, was founded December 4, 1906 at Cornell University, Ithaca, N.Y., by seven men: H.A. Callis, C.H. Chapman, E.K. Jones, G.B. Kelly, N.A. Murray, R.H. Obe, and V.W. Tandy. Since then, over 100,000 men have passed through our ranks in chapters throughout the U.S. Our Fraternity consists of such brothers as Andrew Young, Thurgood Marshall, John H. Johnson, and late brothers Martin Luther King Jr., and Jessie Owens.

1906

Delta Sigma Theta

1st row (L to R) Juliette McWilliams, Monique Wilkins, Loretta Gatling, Natasha Edmonds, Felisha Whitaker, Stephanie Pierce, Clarissa Bowden, Sandra Lassiter, Shiroshell Dingle, Sonya Beatty, Katina Eley, Orlean Jones. (2nd row) Stacey Hicks, LaTonya Anthony, Margita Mezelle, Leslie Nixon, Jerilyn Huff, Shunda Arrington, Audrea Smith, Joy Curry, Wyvondalynn Gilchrist, Anita Basnight, Kimberly Ward, Katina Williams. (3rd row) Kimberly Hall, Renita Griffin, Tarsha Jones, Arletha Clark, Tammy Vincent, Jasmine Eley, Jean Sims, Angel Carter, Teresa Sears, Shanetta Pittman. (4th row) Ranesha Hunt, Tiffany Beasley, Alisha Hart, Claudette Pender, Miguel Purvis, Andrea Canada, Lashonda Hockaday, Esa Faulcon, Rocquina Vaughn, Sherry Keys, Cindy Moore, Tallee Dillard, Lynn Jordan.

Ladies

Of

Elegance

Omega Psi Phi Fraternity

ΩΨΦ

In A League Of Their Own!

Lamda

Gamma

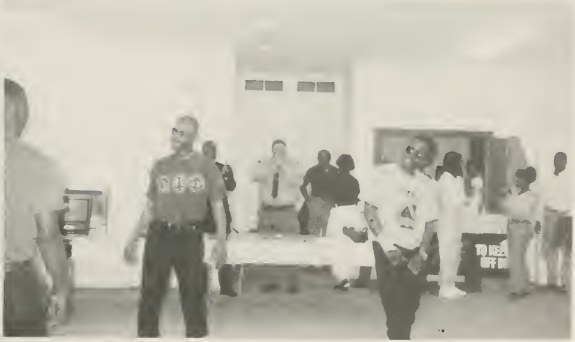

AKA

Alpha Kappa Alpha Inc.

Alpha Kappa Alpha, the first greek-letter Sorority, was founded January 15, 1908 at Howard University in Washington, D.C. Ethel Hedgman Lyle was the moving spirit for this great Sorority. Our colors are Salmon pink and apple green. The motto of the Sorority is "by merit and by culture". Delta Theta has participated in projects such as assisting with blood drives, food drives, and helping the elderly. Our future plans are to participate in The Adopt a Grandparent Program, Recycling Program and Sickle-Cell Anemia Project. Our goal is to be of service to all mankind! Skee-Wee

Miss AKA
Joy Hornaday

Unity Is The Key!

Φ B Σ

Benjamin Webb
President

Phi Beta Sigma

Kenneth Porter
Vice-President

Arelous Tilghman
Secretary/Treasurer

Gamma

McGrue Booker

Rho

Alfred Chandler

Chapter

Kelvin Brown

"Culture For Service And Service For Humanity"

ΦΒΣ

History 8

G.O.M.A.B.

Phi Beta Sigma Fraternity Inc., founded in 1914, is a distinguished world wide known Fraternity. It is known for its service to humanity. It features a number of community projects. The Fraternity also lifts the principles of brotherhood. There is a bond of brotherhood between every man who joins this great Fraternity. The brothers of Phi Beta Sigma Fraternity encloses the Passions and Concerns of our fellow-man within our hearts. Our colors are royal blue and white. Our motto is "Culture for service and service for humanity." Our pledge group is known as the Crescent Club.

Members

Mcgrue Booker
Kelvin Brown
Alfred Chandler
*Alexander Daniels
*Thomas Fox
*Mamadu Ka
Kenneth Porter
*Joseph Purvis
Arelous Tilghman
Benjamin Webb
*Not Pictured

AKAs

Rhos

Stand!

Zetas

Deltas

Entertainment

And

Academics

Photos by:
Julius Goodman
Terrence Lofton
and
Mr. Chester Sutton (Alumni)

ECSU's University Choir's Spring Tour "93"

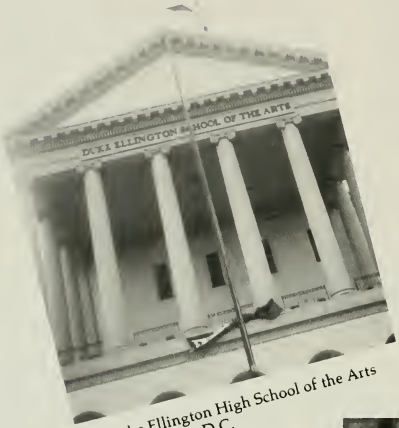

Duke Ellington High School of the Arts
Washington, D.C.

Pennsylvania Avenue A.M.E. Zion Church
Baltimore, MD

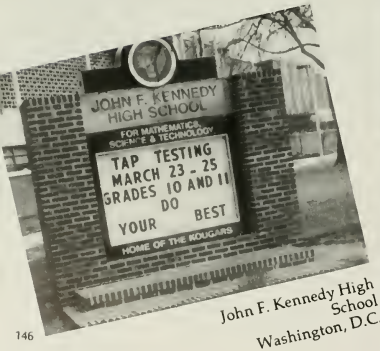

John F. Kennedy High School
Washington, D.C.

Antioch Baptist Church
Brooklyn, N.Y.

Terrence Lofton (VP)
and Kim Hall (P)

Julius Goodman sings "Una Furtiva Lagrima"

Mr. Billy C. Hines, Director

Scott Gibson on piano as Keith Burton listens along.

Xanthe Ivey, Guest Soloist

Donald McClain, Student Accompanist

Mrs. E. Vendetta Sutton,
Choir Pianist

A Job Well Done!

Arlinda Banks

Terrence Lofton sings,
"Send in the Clowns"

Trenace Fayton sings,
"Give Me Jesus"

Ginger Barnes sings,
"Alleluia"

Collen Santos

Nikita Sutton leads,
"Precious Lord"

"Sing Unto God"

Keisha Sandsbury plays
"There Is A Fountain"

Dwayne Small sings
"He's Preparing Me"

Monique Rountree patiently waits during Spring Concert's Intermission

Choral Ensemble
"I Thank You Jesus"

Shanetta Pittman and Kim Hall

Vincent Thomas and Ginger Barnes sing, "The Praises!"

Shonda McNair on tambourine!
Sing Choir!

Terrence Lofton and Shonda McNair

Sing Charles!

Altos in the House!
Left to Right: Kim Hall, Arlinda Banks, and Monique Roundtree

Towanna Perry and Coleen Santo
Sopranos are also in the house . . .

We're Hungry!
Left to Right: Donald McClain, Monique Roundtree, Kim Hall, and Shanetta Pittman

Don't Wake Me Up!

Am I the Only One Awake!

I've Fallen Asleep and I Can't Wake Up!
Colleen Santos and Bruce Copeland

Wuzzup!

I'm Tired!!!

I'm Ready To Eat!

Trenance Fayton and Scott Gibson

Jeffrey Dahmer In The Flesh!

Sing unto God!
James Bembry and Tysain Bryant

Intercollegiate Music Association "1993"

Left to Right: Joy Hornaday, Tiesheman Best (HU), Margo Plater (HU), and Jynel Plater

IMA ECSU Choir Representative Carmen Layne in Bedell Hall

IMA Band Representatives from Virginia Union University

IMA Representatives from Fayetteville State University

IMA Choir Representatives from ECSU and Winston Salem State University

What's In? What's Out?

Carmen, Ben, and Mike show the wide range of fashion — from fraternity casual to business classy

Michael Ward poses in denim jacket — a must for every wardrobe!

Music Lives On

As these students show, Choir is definitely IN!
Left to Right: Andrea Canada, Joy Hornaday, Orlean Jones, and Sharon Wiggins

Getting The Job Done . . .

For Knowledge . . .

For Food . . .

For Honor . . .

Long Live Vicking Pride

Michael Myrick, Lakeisha Lassiter, and Donald McClain find time to show their Viking Pride, even in the middle of a snow storm.

Symera Hall young men chill at an ECSU basketball game.

Tammy Askew and Nikki Etheridge visit the Ice Cold Brothers of Alpha Phi Alpha Fraternity, Inc.

Just For Fun

Thelma Outlaw, Bernard Manuel, Tamara Lewis, and Wyvondolin Gilchrist are all smiles at the University Center.

Felisha Whitaker, Sandra Lassiter, and Stephanie Pierce show school pride as they pose for the camera in front of the new Elizabeth City State University campus sign.

Michael Myrick and Claudette Pender chill in front of the University Center.

Jeans And Things

Jeans and Things
Pictured: Some brothers of Alpha Phi Alpha Fraternity

The Natural Look!

The Natural Look
Pictured: Miquel Purvis and Kiwanne Powell

Casually Speaking . . .

Mrs. Vera Storey, Secretary in the Business and Economics Department, supports Tonya DeVaughan, Miss ECSU 1992 at the Miss Collegiate African American Pagent.

Joynita Robinson, Miss ECSU 1993, and Michael Myrick, Student Government President, 1993 show Viking Pride with Blue and White fashions.

Africa Attire Reigns On Campus

Claudette Pender and Trina Alston are hardcore Viking females.

Africa Is In!

Now & Then
1993-1989

Clifton Butts, Jr.

Monique Wilkins

Keita Vanterpool

Joe Porter

Valencia Thomas

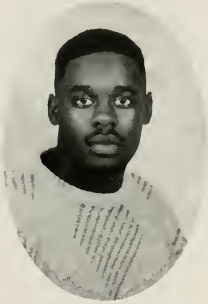
Spencer Abraham

Stephanie Arrignton

Josephine Artis

Mark Barfield

Ginger Barnes

Tiffany Beasley

Tonya Beatty

Carla Bellamy

McGrue Booker, III

Clarissa Bowden

Tonya Boyd

Ruby Britt

Alisa Burnett

Shari Carter

Wendy Chamblee

Tanya Claude

Angie Cooper

Tara Cooper

Miyoshi Copeland

Felix Deloatch

Preshinda Demery

Evelena Drayton

Harold Garner

Melvis Gilliam

Terri James

Bernadine Johnson

Danita Jones

Diona Jones

Ryan Jones

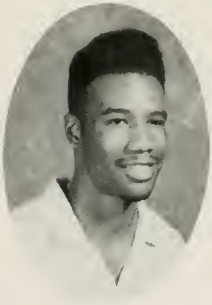

Tyra Jones

Rayshell Knight

Monica Lee

Nicole Lynch

Ralph Nixon

Vickie Parker

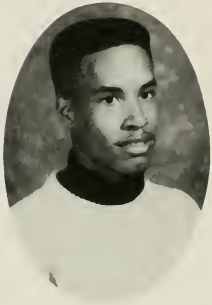

Sean Parrish

Roderick Peele

Patricia Phillips

Edward Porter

Sharla Prebble

Greg Proctor

Gary Riddick

Sharon Riddick

Joynita Robinson

Angela Rogers

Stephanie Sears

Lennard Small

Aundrea Smith

Raeford Stenenson

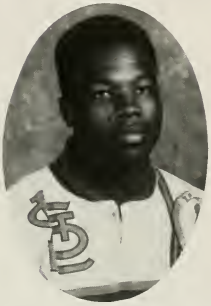

Shelby Streeter

Ray Turner

Curtis Tyler

Monica Vaughan

Stephanie Vaughan

Eddie Vinson

Joe Walker

Joshua Walton

Kimberly Ward

Christopher Warren

William Warren

Javon Webb

Wayman White

Evelyn Wiggins

Michelle Williams

With Unity We Stand

Together

The Perfect Match

Friends Forever

Another Perfect Match

Campus Life

It's A Student's Life

Scene To Scene

Miss Alumni

THE ELIZABETH CITY STATE UNIVERSITY
GENERAL ALUMNI ASSOCIATION
PRESENTS THE CORONATION
OF
MISS ALUMNI, 1993
MRS. IRENE BULLOCK OVERTON, CLASS OF 1963
WASHINGTON, DC METRO CHAPTER
FRIDAY, OCTOBER 30, 1992

Keeping In Touch

ABRAHAM, SPENCER	303 GILLESPIE STREET	GREENSBORO, NC 27401
ALBRITTON, ALAN DONELL	POST OFFICE BOX 96	CHOCOWINITY, NC 27817
ALSTON, CHERIE LYNETTE	214 FAIRFIELD APTS.	ROANOKE RAPIDS, NC 27870
ANTHONY, TAMARA NICHOLL	911 BELTON STREET	MONROE, NC 28110
ARAUJO, DEYANIRA ITZEL	224-18 143 AVENUE	LAURELTON, NY 11413
ARRINGTON, STEPHANIE NICOLE	ROUTE 2 BOX 72	NASHVILLE, NC 27856
ASKEW, ELISA RENEE	725 HUDNELL STREET	WASHINGTON, NC 27889
BAKER, CHARLES ANTHONY	RT 7 BOX 315 — HOLLY LN	LAURINBURG, NC 23532
BALL, DALE ELIZABETH	ROUTE 1 BOX 312	MOYOCK, NC 27958
BANKS, ARLINDA MARETTA	903 HWY 158	ELIZABETH CITY, NC 27909
BANKS, SARAH LOUVINIA	POST OFFICE BOX 67	POWELLS POINT, NC 27966
BARNARD, CLORIA THOMAS	507 W CYPRESS STREET	ELIZABETH CITY, NC 27909
BARNES, GINGER L	POST OFFICE BOX 894	WASHINGTON, NC 27889
BARNES, SHIRLEY GEE	501 EAST THIRD STREET	ELIZABETH CITY, NC 27909
BARTLETT, DEONN STURDIVANT	304-B SHEPARD STREET	ELIZABETH CITY, NC 27909
BASNIGHT, RENEE EVETTE	ROUTE 2 BOX 348-A	COLUMBIA, NC 27925
BASNIGHT, WILLIE ROSCOE	ROUTE 2 BOX 348-A	COLUMBIA, NC 27925
BEAMON, LLOYD HENRY	1304 HARRINGTON ROAD	ELIZABETH CITY, NC 27909
BEASLEY, TIFFANY MICHELLE	528 SNIPE STREET	AHOSKIE, NC 27910
BEATTY, SONYA VALINCIA	ROUTE 1 BOX 220	HARRELLS, NC 28444
BELLAMY, CARLA LINELL	ROUTE 1 BOX 60-A	GATESVILLE, NC 27938
BERRY, CHRISTAL LEARY	1361 SOUTH 343	SHILOH, NC 27974
BLOUNT, CASAUNDRA JEANEA	POST OFFICE BOX 201	EDENTON, NC 27932
BOOKER II, MCGRUE	117 KITT DRIVE	JACKSONVILLE, NC 28540
BOWDEN, CLARISSA NADINE	23806 COX ROAD	PETERSBURG, VA 23803

BOYD, TONYA RENETTE	ROUTE 2 BOX 324	PLYMOUTH, NC 27962
BRACEY III, ALEXANDER	1441 MELWOOD COURT	NORFOLK, VA 23513
BRAY, LORETTA LYNN	815 OAK STUMP ROAD	ELIZABETH CITY, NC 27909
BRAYE, JAMISON BYRON	513 EDGEWATER CLUB ROAD	WILMINGTON, NC 23405
BRICKHOUSE, WENDY WOOTEN	987 CHERRY GLADE ROAD	ELIZABETH CITY, NC 27909
BRIGHT JR, CARY LOUIS	117 ROSEWOOD AVENUE	ELIZABETH CITY, NC 27909
BRINKLEY, ADA MCLAWHORN	ROUTE 3 BOX 188-B	AHOSKIE, NC 27910
BRITT, RUBY LYNNETTE	POST OFFICE BOX 147	SUNBURY, NC 27979
BROOKS, BERNARD FITZGERALD	518 WHITE STREET	ELIZABETH CITY, NC 27909
BROOKS, MONA LISA	109-A SOMERSET DRIVE	PLYMOUTH, NC 27962
BROWN, CYNTHIA DELOIS	614 COUNTY ROAD	WELDON, NC 27890
BROWN, JAMAL HASSAN	302 SHEPARD STREET	ELIZABETH CITY, NC 27909
BRUCHMAN-O'BRIEN, LISA KATHRYN	1016 WEST CHURCH STREET	ELIZABETH CITY, NC 27909
BURNETT, ALISA RUBY	210 WEST 150TH STREET	NEW YORK, NY 10039
BUTTS JR, CLIFTON TIBEROUS	2229 LANSING AVENUE	PORTSMOUTH, VA 23704
CALDWELL, ERNEST VINCENT	201 CLONIGER DRIVE	THOMASVILLE, NC 27360
CARPENTER JR, ROBERT LEE	133 RICHARD RIGGS RD	SWANSBORO, NC 27884
CARTER, ANGEL	POST OFFICE BOX 272	ROPER, NC 27970
CARTER, SHARI ANDREA	ROUTE 1 BOX 65-B	WINDSOR, NC 27983
CATON, SHANNA MARIE	131 CAROLINA ROAD	SOUTH MILLS, NC 27976
CHAMBLEE, WENDY KATRINA	117 MONACO DRIVE	AHOSKIE, NC 27910
CHAVIS, MARYLAND MAURICE	ROUTE 6 BOX 28 B	LOUISBURG, NC 27549
CHERRY, RENÉ DENISE	ROUTE 1 BOX 771	PLYMOUTH, NC 27962
CHERRY, SANDRA DELOISE	POST OFFICE BOX 22	COLERAIN, NC 27924
CHERRY, TONYA DENISE	POST OFFICE BOX 206	KELFORD, NC 27847

CLARKE, LINDA FAYE	1430 SOUTH KING STREET	WINDSOR, NC 27983
CLAUDE, TANYA NIKITA	1208 EAST HOLLY STREET	GOLDSBORO, NC 27530
CLEMMONS, TANYA JANINE	ROUTE 1 BOX 88 B	ROBERSONVILLE, NC 27871
COLE, MICHELLE CAROL	ROUTE 4 BOX 539	ELIZABETH CITY, NC 27909
COOPER, ANGIE LEAN	ROUTE 2 BOX 133	SPRING HOPE, NC 27882
COOPER, TARA ANN	1612 CAMELLIA DRIVE	ELIZABETH CITY, NC 27909
COPELAND, ANNA CHESSON	203 CRESTWOOD LANE	EDENTON, NC 27932
COPELAND, MIYOSHI LYNIARE	POST OFFICE BOX 134	TYNER, NC 27980
COWELL, ROBIN DENISE	ROUTE 2 BOX 333	MOYOCK, NC 27958
DANIEL, MOSES	ROUTE 2 BOX 266	ROANOKE RAPIDS, NC 27870
DANIELS, BETTY DIANNE	POST OFFICE BOX 550	WANCHESE, NC 27981
DAUGHTRY, KAREN EVETTE	504 PINE STREET POST OFFICE BOX 174	SEABOARD, NC 27876
DAVIS, BRENDA COPLEY	1183 WEEKSVILLE RD # 83	ELIZABETH CITY, NC 27909
DAVIS, KAREN MEADS	736 B BODY ROAD	ELIZABETH CITY, NC 27909
DELOATCH, FELIX CHRISTOPHER	ROUTE 2 BOX 84	CONWAY, NC 27820
DELOATCH, JOAN LASSITER	POST OFFICE BOX 114	PENDLETON, NC 27962
DENSON, REBECCA LYNN	ROUTE 1 BOX 34-B	SOUTH MILLS, NC 27976
DOCKERY, GREGORY NELSON	POST OFFICE BOX 255	RAEFORD, NC 28376
DOMECQ, COY HAROLD	ROUTE 1 BOX 57	MERRY HILL, NC 27957
DRAYTON, EVELENA	216 JACKSON STREET	ROANOKE RAPIDS, NC 27870
DUNSTAN, SHARON GRIFFITH	129 CAMDEN AVENUE	CAMDEN, NC 27921
EDGHILL, EDWARD JAMES	340 GENERAL MARSHAL NE	ALBUQUERQUE, NM 67123
EDWARDS, TRICIA ELAINE	101-I HERRINGTON VILLAGE	ELIZABETH CITY, NC 27909
FAULCON, ESA YULANDA	ROUTE 2 BOX 1038	LITTLETON, NC 27650
FIELDS, VICTORIA IONA	ROUTE 2 BOX 72-A	PLYMOUTH, NC 27962
FORBES, LINDA ANN	174 COUNTRY CLUB ROAD	CAMDEN, NC 27921

FOREMAN, CARL GARY	1808 RIVERSHORE ROAD	ELIZABETH CITY, NC 27909
FREEMAN, DEMETRIA CAROLINA	507 SHEPARD STREET	ELIZABETH CITY, NC 27909
FREEMAN JR, VAN MACKRAY	POST OFFICE BOX 215	COVE CITY, NC 28523
GALLOP, TAMMY MARIE	712 GLADE ROAD	ELIZABETH CITY, NC 27909
GARNER, HAROLD EDWARD	ROUTE 1 BOX 55	BLOUNTS CREEK, NC 27814
GARRETT, TINA R	ROUTE 2 BOX 228	ROPER, NC 27970
GAYLORD, WILLIAM TIMOTHY	POST OFFICE BOX 115	MANTEO, NC 27954
GIBSON, VALERIE LORINE	ROUTE 1 BOX 150	ELIZABETH CITY, NC 27909
GILLIAM, MELVIS LAVENIA	510 BLOUNT STREET	WINDSOR, NC 27983
GONZALEZ, ANGELA DIANN	ROUTE 2 BOX 993	LITTLETON, NC 27850
GRANT, JACQUELYN ANITA	ROUTE 1 BOX 97-X	WINTON, NC 27986
GREGORY, KIMBERLY ANISSA	BOX 114 ORCHARD PARK	MOYOCK, NC 27959
GRIGGS, DEBORA RICHARDS	ROUTE 1 BOX 23	HARBINGER, NC 27941
GURGANUS, KAREN RAE BERRY	POST OFFICE BOX 85	CAMDEN, NC 27921
HAMRICK, DAVID BENNETT	703 WEST CHURCH	WILLIAMSTON, NC 27892
HANSON, MICHAEL LLOYD	307 PINEVIEW DRIVE	ELIZABETH CITY, NC 27909
HARDIE, WANDA REGINA	ROUTE 1 BOX 115	GATESVILLE, NC 27938
HARDING, ALEC KALIF	5242 COVENWOOD DRIVE	FAYETTEVILLE, NC 23303
HARDISON, DEMETRIUS RONNELL	ROUTE 1 BOX 81-AC	BEULAVILLE, NC 28518
HARRELL, JERRY WYNN	ROUTE 1 BOX 507	TYNER, NC 27980
HARRISON, LAVERNE DENISE	910 COUNTRY CLUB ROAD	WELDON, NC 27890
HERRING, ANNA FREEMAN	ROUTE 2 BOX 122H3	PLYMOUTH, NC 27962
HIGH, KIMBERLY GARNETTE	ROUTE 1 BOX 198	PLEASANT HILL, NC 27866
HOOPER, MARGALITA BRIGETTE	109 B HERRINGTON VILLAGE	ELIZABETH CITY, NC 27909
HOWARD, SANDRA BERNISE	ROUTE 4 BOX 648	WINDSOR, NC 27983

HUDSON, DAWN BENTON	305 E CHURCH ST APT 11	ELIZABETH CITY, NC 27909
HUFF, JERILYN KING	5602 CAMPUS DRIVE	VIRGINIA BEACH, VA 23462
JACKSON, PEGGY LOUISE	ROUTE 4 BOX 244	ELIZABETH CITY, NC 27909
JAMES, LINDSEY LEE	412 NEW YORK AVENUE	ELIZABETH CITY, NC 27909
JAMES, TERRI VENICE	1730 PEARTREE ROAD	ELIZABETH CITY, NC 27909
JERMAN, CRYSTAL DEANNE	120 LITTLE STREET	WELDON, NC 27890
JOHNSON, GREGORY LAWRENCE	1602 CHARLOTTE AVE	KINSTON, NC 28501
JOHNSON, JOY RENEE	1408 NORTHWAY	ELIZABETH CITY, NC 27909
JOHNSON, LISA ANN	1104 W CHURCH STREET	ELIZABETH CITY, NC 27909
JONES, BRENDA BILLUPS	387 TEMPLE ROAD	ELIZABETH CITY, NC 27909
JONES, DEBORAH ANNETTE	ROUTE 1 BOX 128	GATES, NC 27937
JONES, DIONA MARIE	120 PENNYPACKER DRIVE	WILLINGBORO, NJ 08046
JONES, MICHAEL DARRICK	ROUTE 1 BOX 469	ROPER, NC 27970
JONES, RYAN KEITH	POST OFFICE BOX 511	COLUMBIA, NC 27925
JOYNER, DAVID ANDREW	1907 EAST 30TH STREET	BALTIMORE, MD 21218
KNIGHT, DENNIS RAY	ROUTE 2 BOX 307	TARBORO, NC 27886
KNIGHT, RAYSHELL	ROUTE 2 BOX 423	SCOTLAND NECK, NC 27874
KNOX, RAE BURROUGHS	29 HAWTHORNE ROAD	EDENTON, NC 27931
KOONCE, STEFANIE RENEE	POST OFFICE BOX 255	COMFORT, NC 28521
KRAFT, JENNIFER DEAN	POST OFFICE BOX 1064	ELIZABETH CITY, NC 27909
LANGFORD, JUAN MAURICE	ROUTE 1 BOX 317	LAUREL HILL, NC 28351
LATIMER-HUNT, ALBERTA	316 CULPEPPER STREET	ELIZABETH CITY, NC 27909
LEE, MELODIE LAVETTE	POST OFFICE BOX 484	GASTON, NC 27832
LEE, MONICA	110 MATTHEW STREET	COLERAIN, NC 27837
LEIGH, DARLENE RENA	ROUTE 1 BOX 99	CRESWELL, NC 27928
LEWIS, DENNIS DALE	526 E MONTGOMERY ST	HENDERSON, NC 27836
LEWIS, LATONYA DOLORIS	809 BUNNELLS AVENUE	ELIZABETH CITY, NC 27909

LEWIS, TERRY DANIELS	126 COLLEGE STREET	FRANKLINTON, NC 27625
LITTLEJOHN, SONJA LANETTE	POST OFFICE BOX 208	ROPER, NC 27970
LIVERMAN, PATSY SWAIN	POST OFFICE BOX 126	COLUMBIA, NC 27935
LUPTON, JAMES METRUE	POST OFFICE BOX 51	POPLAR BRANCH, NC 27965
LYNCH, JENNIFER DENISE	830 WHITEHALL STREET	SILVER SPRING, NC 20901
MABINE, LINDA HICKS	112 FAIRVIEW DRIVE #7	MURFREESBORO, NC 27855
MABINE, RITA KAY	ROUTE 3 BOX 230 F	AHOSKIE, NC 27918
MACE, ETORIA	ROUTE 1 BOX 434	WILLIAMSTON, NC 27892
MANN, MICHELLE RANEE	ROUTE 1 BOX 184	SWAN QUARTER, NC 27885
MARTYN, EVONNE WILSON	ROUTE 1 BOX 30A-1	CORAPEAKE, NC 27926
MCMENAMIN, JOHN CHARLES	154 SLEEPY HOLLOW RD	CAMDEN, NC 27921
MCMILLIAN, IVAN SEAN	317 LEFFERTS AVE 3F	NEW YORK, NY 11225
MCNEIL, JOHN GARRETT	141 NARROWAY STREET	WILSON, NC 27893
MILLER, WINNIFER RENEA	1305 N CAROLINA STREET	GOLDSBORO, NC 27530
MIZELLE, MARGITA JADINE	ROUTE 1 BOX 294 A	AHOSKIE, NC 27910
MOORE, GARY DEFONDA	BOX 119 KING DRIVE	GREENVILLE, NC 27834
MOORE, KELBY LAMAR	ROUTE 2 BOX 120	JAMESVILLE, NC 27846
MOORE, LESLIE LENOR	ROUTE 1 BOX 51	BLOUNTS CREEK, NC 27814
MOORE, SHAUNA MARCHELLE	ROUTE 2 BOX 147	JAMESVILLE, NC 27846
MORGAN, NORMA ROXANNE	1703 W MAIN STREET	ELIZABETH CITY, NC 27909
MOSS, SHEILA DENISE	ROUTE 1 BOX 154 E	SOUTH MILLS, NC 27976
MOST, BRENDA BULLOCK	206 E CYPRESS STREET	ELIZABETH CITY, NC 27909
MULLEN, YOLANDA DAVINA	159 LOVERS LANE	ELIZABETH CITY, NC 27909
MURRY, LARRY DARNELL	LOT 79 WOODRIDGE MHP	MURFREESBORO, NC 27855
MYRICK JR, JOHN JORDAN	ROUTE 1 BOX 64	WINTON, NC 27966
NIXON JR, RALPH	ROUTE 3 BOX 161	AHOSKIE, NC 27910

NORFLEET, SHEILA ONLEY	116 HOWARD STREET	CAMDEN, NC 27921
ORMOND, WESLEY CORNELL	PO BOX 1223	WILLIAMSTON, NC 27892
ORR, HAE-OCK	1105 STACIE DRIVE	ELIZABETH CITY, NC 27909
OSMON, JULIE WORKMAN	1607 PENNY DRIVE	ELIZABETH CITY, NC 27909
OWENS, LISA TEMPLE	117 SOUTH GRIFFIN STREET	ELIZABETH CITY, NC 27909
PARKER, KAREN POPE	94 SILVER MAPLE DRIVE	PORTSMOUTH, VA 23703
PARRISH, SEAN RAPHAEL	ROUTE 2 BOX 439 C	ROANOKE RAPIDS, NC 27870
PATRICK, TARA COLENE	504 GRICE STREET	ELIZABETH CITY, NC 27909
PEELE, RODERICK DWIGHT	ROUTE 2 BOX 156	JAMESVILLE, NC 27846
PEOPLES, TIESHA ANAY	610 EAST BROAD STREET	MURFREESBORO, NC 27855
PHILLIPS, PATRICIA RENEE	POST OFFICE BOX 592	RICH SQUARE, NC 27869
PICKERING, LAURA ANN	805 RIVERSHORE ROAD	ELIZABETH CITY, NC 27909
PORTER, EDWARD ALAN	18809 LURAY COURT	OLNEY, MD 20832
PORTER, JOE MELTON	7604 WALKER MILL ROAD	CAPITAL HEIGHTS, MD 20793
PREBBLE, SHARLA ELISE	ROUTE 5 BOX 394 AA	HERTFORD, NC 27944
PUGH, JANNET BERNETTE	ROUTE 4 BOX 281	WINDSOR, NC 27983
PURVIS, MIQUEL JOENESE	7210 DULUTH STREET	GOLDEN VALLEY, MN 55427
PURVIS JR, JOSEPH	POST OFFICE BOX 592	SCOTLAND NECK, NC 27874
REYNOLDS, KIM AURORA	4 GORDON COURT	AHOSKIE, NC 27910
RIDDICK, SHARON MARSHEL	908 THIRD STREET	ELIZABETH CITY, NC 27909
ROBINSON, JOYNITA MONIQUE	807 PARK STREET	ELIZABETH CITY, NC 27909
ROGERSON, DANNA JEAN	1676 NIXONTON ROAD	ELIZABETH CITY, NC 27909
ROSS, MARTHA CAROLE	POST OFFICE BOX 1913	NAGS HEAD, NC 27959
SAUNDERS, AARON DANIEL	ROUTE 3 BOX 450	HERTFORD, NC 27944
SAUNDERS, CRYSTAL LEE	ROUTE 1, BOX 67-B	SUNBURY, NC 27979
SAUNDERS, GEORGE QUINCY	ROUTE 1 BOX 240-A	SUNBURY, NC 27979
SAWYER, ALONZO LANIER	386 TROTMAN RD	CAMDEN, NC 27921

SAWYER, STACEY LEE	1005 HWY 158	ELIZABETH CITY, NC 27909
SAWYER, SUSAN JENEE	617 PARSONAGE STREET	ELIZABETH CITY, NC 27909
SEARS, STEPHANIE CASSANDRA	ROUTE 2 BOX 67	GATES, NC 27937
SEYMORE, KENNETH ROSCO	ROUTE 2 BOX 260	MOYOCK, NC 27959
SHIMPACH, JANE KATHERINE	107 BONNEY STREET	ELIZABETH CITY, NC 27909
SILVER, MARLON WILLIS	ROUTE 4 BOX 482	ROANOKE RAPIDS, NC 27870
SIMMONS, ANNIE SIMPSON	ROUTE 2 BOX 133-D	MOYOCK, NC 27958
SIMS, JAMES ARTHUR	1106 11TH AVE	AUGUSTA, GA 30901
SMALL, LENNARD LAMAR	208 RIDGEWAY DRIVE	PLYMOUTH, NC 27952
SMITH, ANNA CANCLINI	ROUTE 1 BOX 125 01	CORAPEAKE, NC 27926
SMITH, AUNDREA TAYLORA	411 NEW YORK AVENUE	ELIZABETH CITY, NC 27909
SMITH, CONNIE DELANE	ROUTE 1 BOX 427	RICH SQUARE, NC 27869
SMITH, DEBRA EURE	ROUTE 2 BOX 371 C	GATES, NC 27937
SMITH, RONALD KEITH	RT 1 BOX 1252-1	CORAPEAKE, NC
SPRUILL, CINDY LEE	179 COUNTRY CLUB ROAD	CAMDEN, NC 27921
STALLINGS, ALEXANDRIA DENISE	POST OFFICE BOX 656	NEW BERN, NC 28560
STALLINGS, DORESIA DE-BOIS	708 LAUREL AVENUE	ELIZABETH CITY, NC 27909
STEELEY, JOANNE CAROL	2480 PEARTREE ROAD	ELIZABETH CITY, NC 27909
STEVENSON, RAFORD LAWRENCE	ROUTE 4 BOX 268	HERTFORD, NC 27944
STREETER, SHELBY YATES	695 SUMMER AVENUE	UNIONDALE, NY 11553
STROUD, CATHY SMITH	ROUTE 3 BOX 14-F	AHOSKIE, NC 27910
SUTTON, CHERYL WALKER	1900 PROVIDENCE ROAD	ELIZABETH CITY, NC 27909
TAYLOR, KATRISHA MICHELLE	ROUTE 2 BOX A-6	GATES, NC 27937
TAYLOR, OLIVIA JENKINS	ROUTE 1 BOX 94AA	WINTON, NC 27986
TAYLOR, WANDA DELORES	ROUTE 1 BOX 286 A	AHOSKIE, NC 27910

THOMAS, VALENCIA EUGENIA	5915 QUIET COVE COURT	CHARLOTTE, NC 28315
THOMPSON, ANGELA MARIA	ROUTE 4, BOX 986	HERTFORD, NC 27944
TILLETT, LORI NICOLE	POST OFFICE BOX 473	MANTEO, NC 27954
TOLSON, PAMELA	ROUTE 5 BOX 72	HERTFORD, NC 27944
TROTMAN, BEULAH JOHNSON	410 DAVIS AVENUE	ELIZABETH CITY, NC 27909
TURNER, LATANYA KAY	108 ENCHANTED HILLS RD-APT 103	OWINGS MILLS, NC 21117
TURNER, QUEENIE SPELLMAN	1707 BROOKRIDGE DRIVE	ELIZABETH CITY, NC 27909
TURNER, RAY LEWIS	ROUTE 2 BOX 293	HALIFAX, NC 27839
TWINE, STACY SAWYER	RT 1 BOX 410	BELVIDERE, NC 27619
UNDERDUE, CALVIN COOLIDGE	POST OFFICE BOX 307	GARYBURG, NC 27881
VAUGHAN, DAUN BIGGS	137 ROSEDALE DRIVE	ELIZABETH CITY, NC 27909
VAUGHAN, GLADWYN ANTHONY	520 MAPLE STREET	AHOSKIE, NC 27910
VAUGHAN, MONICA BETRESE	ROUTE 1 BOX 179 B	WOODLAND, NC 27897
VAUGHAN, STEPHANIE	ROUTE 1 BOX 128 B	HALIFAX, NC 27839
VINSON, JEFFREY MAURICE	ROUTE 1 BOX 345 A	RICH SQUARE, NC 27869
WADDELL, CONSTANCE LEE	123 CAROLINA STREET	PLYMOUTH, NC 27962
WADE, BERNARD TREVINE	304 SPRINGFIELD ROAD	ROCKY MOUNT, NC 27801
WALTON, JOSHUA JAVIER	5230 SUMMERLEAF DRIVE	RICHMOND, VA 23234
WARD, KIMBERLY DENISE	313 EAST CHURCH STREET	WILLIAMSTON, NC 27892
WARD, MICHAEL LEONARD	221 MALIBU DRIVE	AHOSKIE, NC 27910
WARD, TYRONE LEE	POST OFFICE BOX 144	RICH SQUARE, NC 27869
WARREN, CHRISTOPHER ERIC	POST OFFICE BOX 654	BAYBORO, NC 28515
WARREN, WILLIAM CURTIS	ROUTE 1 BOX 344-C	ENFIELD, NC 27823
WEBB, JAVON L	ROUTE 1 BOX 451	ROPER, NC 27970
WHITE, LARRY ANTONIO	3809 BONNEYVILLE COURT APT. L	RALEIGH, NC 27604

WHITE, LYNN BARCLIFT	POST OFFICE BOX 512	ELIZABETH CITY, NC 27909
WHITE, THERESA MICHELLE	POST OFFICE BOX 194	SOUTH MILLS, NC 27976
WHITE, WAYMAN JUNIOR	909 HIGHWAY 158	ELIZABETH CITY, NC 27909
WIGGINS, EVELYN LAVERN	214 HILL STREET	AHOSKIE, NC 27910
WILKINS, MONIQUE ANTOINETTE	POST OFFICE BOX 269	WINDSOR, NC 27983
WILLIAMS, BRENDA LOUISE	113 OAK GROVE AVENUE	ELIZABETH CITY, NC 27909
WILLIAMS, JERAMY BENTRAUL	ROUTE 5 BOX 280-D	ELIZABETH CITY, NC 27909
WILLIAMS, JESSIE RIDDICK	ROUTE 1 BOX 287-A	EURE, NC 27935
WILLIAMS, KELLY LACARTER	ROUTE 5 BOX 217½	ELIZABETH CITY, NC 27909
WILLIAMS, MICHELLE	127 WOODSIDE CIRCLE	GOLDSBORO, NC 27634
WILLIAMS, ODESSA FAYE	1602 CAMELLIA DRIVE	ELIZABETH CITY, NC 27909
WILLIAMS, PIERRE ANTONIO	203 MORRISON STREET	WILLIAMSTON, NC 27892
WILLIAMS, TASHA LAVETTE	APT 48 CHOWAN COURTS	EDENTON, NC 27982
WILLIAMS, TONEISHA LATRESE	ROUTE 1 BOX 266	WASHINGTON, NC 27889
WILLIAMS JR, CLINT LEE	ROUTE 5 BOX 280-D	ELIZABETH CITY, NC 27909
WINSLOW, ROBIN BRIDGER	ROUTE 1 BOX 291-E	SUNBURY, NC 27979
WOOTEN, STEPHANIE DAWN	120 CHAPPELL GARDENS	ELIZABETH CITY, NC 27909
YOUMANS, CYNTHIA ANN	ROUTE 2 BOX 161	MOYOCK, NC 27968
ZURAWICKI, DAWN LOUISE	1052 SCOTT ROAD	ELIZABETH CITY, NC 27909

Autographs

Autographs

Autographs